

Versión beta | Beta Version

Nivel 2, Lección 10 | Level 2, Lesson 10

*** | Practicing Rubato with Articulation and Monotones

[Digitaciones](#) | [Fingerings](#) | | [Drones](#) | | [Métodos de estudio](#) | [Practice Methods](#)

Técnica | Technique

Todos los estudios técnicos se deben tocar con drones y metrónomo.
All technical studies should be played with drones and the metronome.

1. Notas largas | Long Tones

$\text{♩} = 60$ Ewell

7

2. Escala y arpeggio | Scale and Arpeggio

$\text{♩} = 60$ Ewell

$\text{♩} = 100$ Ewell

Copyright © 2023-24 by Terry B. Ewell.

3. Ritmos (marque e interprete) | | Rhythm (Tap and Perform)

Wedge, p. 47

(1) $\frac{6}{8}$ 

(2) 

(3) 

1

Ewell

2

4. Articulación | Articulation

$\text{♩} = 60$ also mm. 70 & 80

Ewell

3

5. Entonación y sincronización | Intonation and Synchronization

Ewell

$\text{♩} = 60$

Bassoon

Piano

Bsn.

Pno.

mp3, piano, mm. 50 [A442](#) | [A440](#) || mm. 60: [A442](#) | [A440](#)

6. Tocar en eco | Echo Playing

Escucha la música y luego tócala. El ejercicio completo está al final de la lección |
Listen to the music and then play it. The full exercise is at the end of the lesson.

$\text{♩} = 60$

Eco | Echo: [442](#) | [440](#)

Métodos de estudio | Practice Methods

Direccionando el Rubato | Rubato Drives

Vídeo (Español, BDP#147): [YouTube](#) (at 1.40 min.) | [mp4](#) (at 1.40 min.)

Vídeo (English): [YouTube](#) | [mp4](#) (at 1.40 min.)

Practique distintas direcciones del rubato en esta frase. | Practice different rubato drives in this phrase.

Original--Versos de Montalgo

f *f* *f* Ewell

Articulación e monótono | Articulation and Monotone

*** | Practice musicality and rubato with tongued subdivisions:

Accelerando *Rallentando* Ewell

Original Melody--Ponce

Rubato Practice *poco rubato* Ewell

Estudio | Etude

c. Allegro.

Weissenborn, p. 37

Melodía | Melody

México | Mexico
Noche Serena | Serene Night
Canción folk | Folk Song

Hague, pp. 4-5, arr. Ewell

Lejos de ti | Away from You (1917)

[http://vmirror.imslp.org/files/imglnks/usimg/a/a0/IMSLP255995-PMLP414707-Manuel M. Ponce - Lejos de ti.pdf](http://vmirror.imslp.org/files/imglnks/usimg/a/a0/IMSLP255995-PMLP414707-Manuel_M._Ponce_-_Lejos_de_ti.pdf)

La Golondrina | The Swallow (1862)
Canción folk | Folk Song

arr. Ewell

6

México | Mexico

Los Enanos | The Dwarves

$\text{♩} = 80$

Arr. by Ewell

7

12

Versos de Montalgo | Verses of Montalgo
Canción folk | Folk Song

♩ = 136 Allegro

Sandburg, p. 302, arr. by Ewell

Extracto | Excerpt

[Extractos de fagot con dificultad escalonada | Graded Bassoon Excerpts](#)

Ottorino Respighi, *Antiche danze et arie per liuto, Suite No. 2.* Quarter note = 80. [http://imslp.org/wiki/Antiche danze et arie per liuto, Suite No.1 \(Respighi, Ottorino\)](http://imslp.org/wiki/Antiche_danze_et_arie_per_liuto,_Suite_No.1_(Respighi,_Ottorino))

I. LAURA SOAVE **FAGOTTO I.^o**

Andantino

p dolce

piu p *poco riti* *pp*

Reproducción de eco | Echo Playing

♩ = 60

Ewell

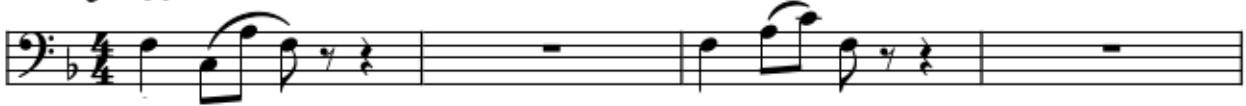

<https://www.2reed.net/Metodo/>

<https://2reed.net/>

<https://terryewell.com/>

Versión beta | Beta Version