

# Versión beta | Beta Version

## Nivel 2, Lección 3 | Level 2, Lesson 3

\*\*\* | Compound Time and Mixed Meter

[Digitaciones](#) | [Fingerings](#) || [Drones](#) || [Métodos de estudio](#) | [Practice Methods](#)

### Técnica | Technique

Todos los estudios técnicos se deben tocar con drones y metrónomo.  
All technical studies should be played with drones and the metronome.

#### 1. Tonos largos | Long Tones

$\text{♩} = 60$  Ewell

7

#### 2. Ritmos (marque e interprete) | | Rhythm (Tap and Perform)

Wedge, p. 10

Copyright © 2023-24 by Terry B. Ewell.

### 3. Articulación | Articulation

Vídeo, El ataque en el fagot – parte 1 (Riera): [YouTube](#)

Video, Articulation (Attack) on the Bassoon (Riera): No English

mm. 60, 70, 80.

**Detener y comenzar con la lengua | Stop and Start with the Tongue**

Ewell

### 4. Entonación y sincronización | Intonation and Synchronization

Two systems of musical notation. The first system is for Bassoon and Piano. The Bassoon part is in bass clef, 6/8 time, with a tempo marking of ♩ = 60. The Piano part is in treble and bass clefs, 6/8 time. The second system is for Bassoon and Piano. The Bassoon part is in bass clef, 6/8 time, with a '4' above the first measure. The Piano part is in treble and bass clefs, 6/8 time. The music consists of quarter notes in the bassoon and chords in the piano.

mp3, piano, mm. 120: [A442](#) | [A440](#)

## 5. Tocar en eco | Echo Playing

Escucha la música y luego tócala. El ejercicio completo está al final de la lección | Listen to the music and then play it. The full exercise is at the end of the lesson.

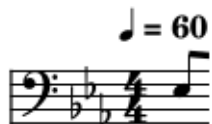

Eco | Echo: [442](#) | [440](#)

## Estudio | Etude

Moderato. Satzenhoffer, p. 20

*p espressivo* *f*

*p*

## Melodía | Melody

Música Shaker, EE. UU. | Shaker Music, EE. UU.

La carne y la sangre no pueden heredar el Reino de Dios  
Flesh and Blood Cannot Inherit the Kingdom of God

♩ = 80 SM314, p. 228, Cook, p. 145, arr. Ewell

10

## Marzo | March

♩ = 80

Luther Copley; SM314, Cook p. 155 , arr. Ewell

10

## Improvisación o Composición | Improvisation or Composition

Improvisar o componer una melodía en el estilo de una canción Shaker | Improve or compose a melody in the style of a Shaker tune.

## Melodía aleatoria | Shuffling Tune

♩ = 72

SM270, Cook p. 140 , arr. Ewell

7

13

# La danza McNemar | McNemar's Horn Pipe (c. 1800)

Richard McNemar?, Cook, p. 33, arr. Ewell

♩ = 80

mp3: fagot (bassoon) 1 | fagot (bassoon) 2

## Extracto | Excerpt

### George Gershwin, Piano Concerto in F

EE.UU. | USA

[https://imslp.org/imglnks/usimg/a/ab/IMSLP602859-PMLP26388-Concerto\\_in\\_F-Bassoon\\_1.pdf](https://imslp.org/imglnks/usimg/a/ab/IMSLP602859-PMLP26388-Concerto_in_F-Bassoon_1.pdf)

I  
(1st x only) *poco rit.*.....

Allegro (♩ = 138)

4 4

*p*

11

1. 1 A tempo 1

**Maurice Ravel, *Pictures at an Exhibition*.** Dotted quarter = 52-58.

[Extractos Extractos de fagot con dificultad escalonada | Graded Bassoon Excerpts](#)

[http://imslp.eu/linkhandler.php?path=/imglnks/euimg/7/77/IMSLP316851-PMLP03722-fg\\_1\\_2.pdf](http://imslp.eu/linkhandler.php?path=/imglnks/euimg/7/77/IMSLP316851-PMLP03722-fg_1_2.pdf)

Drone Sol#/G#

### II. Il vecchio castello

19 Andante

1<sup>o</sup> *espress*

*p*

20

21

5

22

**Variaciones sobre un aire africano | Variations on an African Air, Op.63**

[https://imslp.org/wiki/Variations\\_on\\_an\\_African\\_Air,\\_Op.63\\_\(Coleridge-Taylor,\\_Samuel\)](https://imslp.org/wiki/Variations_on_an_African_Air,_Op.63_(Coleridge-Taylor,_Samuel))

Samuel Coleridge-Taylor

10

19

*mp*

*dim.*

*f*

## Reproducción de eco | Echo Playing

♩ = 60

Ewell

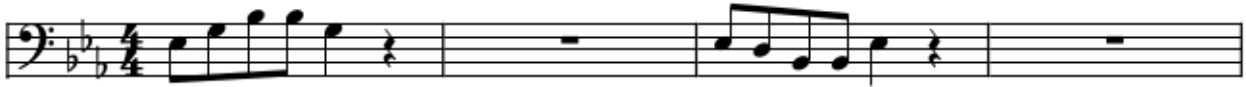

5

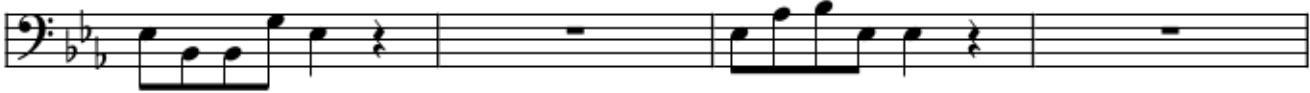

9

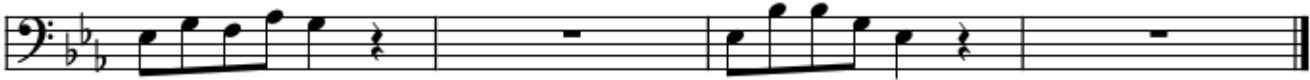

The logo for 'Metodo' is written in a stylized, blue, cursive font with a small smiley face above the 'o'.

<https://www.2reed.net/Metodo/>

<https://2reed.net/>

<https://terryewell.com/>

# Versión beta | Beta Version