

Versión beta | Beta Version

Nivel 2, Lección 4 | Level 2, Lesson 4

*** | Practice Methods: Components; Slow-Fast-Accurate

[Digitaciones](#) | [Fingerings](#) || [Drones](#) || [Métodos de estudio](#) | [Practice Methods](#)

Vídeo, Tips Fagotísticos: Posamano... ¿usarlo o no? (Gonzalez): [YouTube](#)

Video, Bassoon Tips: Should I use a handrest? (Gonzalez): No English

Técnica | Technique

Todos los estudios técnicos se deben tocar con drones y metrónomo.

All technical studies should be played with drones and the metronome.

1. Escala | Scale

2. Ritmos (marque e interprete) | Rhythm (Tap and Perform)

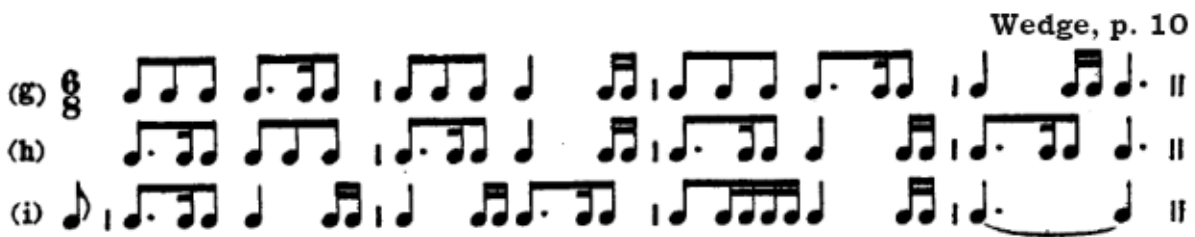

Copyright © 2023-24 by Terry B. Ewell.

3. Entonación y sincronización | Intonation and Synchronization

$\text{♩} = 70$ Ewell

Para La Guitarra de 11 Cuedas; Estudio No. 25 Antonio Manjon

mp3, guitarra (guitar), mm. 60: [A442](#) | [A440](#) || mm. 70: [A442](#) | [A440](#)

4. Tocar en eco | Echo Playing

Escucha la melodía una o dos veces y luego trata de tocarla. En caso no puedas hacerlo, escucha entonces la versión del eco. La melodía está al final de la lección | Listen to the melody once or twice and then try to play it. If unable to play the melody, listen then to the echo playing. The melody is at the end of the lesson.

Melodía | Melody: [442](#) | [440](#) || Eco | Echo: [442](#) | [440](#)

Métodos de estudio | Practice Methods

Componentes | Components

Lento-Rápido-Preciso | Slow-Fast-Accurate

Aumente la velocidad del ejercicio hasta que sea muy rápido para usted, entonces reduzca la velocidad solo lo necesario para tocarlo tres veces correctamente. | Increase the speed in the study above until it is too fast and then reduce the speed and play three times accurately.

Estudio | Etude

Andante sostenuto. Weissenborn, p. 32

dolce

poco forte

p *cresc.*

f

Poco allegro.

mf

Melodía | Melody

Argentina

De allacito

Canción folk | Folk Song

arr. Ewell

Himno Nacional Argentino | National Anthem of Argentina

arr. Ewell

Mi chacra
Canción folk | Folk Song

Arr. by Ewell

Ave Regina Caelorum (2017)

Creative Commons Attribution-NonCommercial-ShareAlike 4.0

[https://imslp.org/wiki/Ave_Regina_caelorum_\(Almada%2C_Christian_Alejandro\)](https://imslp.org/wiki/Ave_Regina_caelorum_(Almada%2C_Christian_Alejandro))

Christian Alejandro Almada, arr. Ewell

Mi Alhaja Tango

Carlos Gardel, arr. Ewell

$\text{♩} = 72$

mp3: fagot (bassoon) 1 | fagot (bassoon) 2

Extracto | Excerpt

[Extractos Extractos de fagot con dificultad escalonada | Graded Bassoon Excerpts](#)

Pyotr Tchaikovsky, Romeo and Juliet Overture. Quarter note = 80.

Duetto | Duet.

<http://petrucci.mus.auth.gr/imglnks/usimg/f/ff/IMSLP58294-PMLP03603-Tchaikovsky-RomeoJulietOv.Bassoon.pdf>

Fagotto I.
Andante non tanto quasi Moderato.

| | | |
|--|--|---|
|  https://www.2reed.net/Metodo/ |  https://2reed.net/ | https://terryewell.com/ |
|--|--|---|

Versión beta | Beta Version