

Versión beta | Beta Version

Nivel 3, Lección 7 | Level 3, Lesson 7

*** | Monotones for Phrasing

[Digitaciones](#) | [Fingerings](#) || [Drones](#) || [Métodos de estudio](#) | [Practice Methods](#)

Técnica | Technique

Todos los estudios técnicos se deben tocar con drones y metrónomo.
All technical studies should be played with drones and the metronome.

1. Notas largas Dirección de 9 | Long Tones 9-Drive

$\text{♩} = 60$

1234 5678 9876 5432 1

1234 5678 9876 5432 1

11 1234 5678 9876 5432 1

1234 5678 9876 5432 1

p *f* *p* *p* *f* *p* *p* *f* *p* *p* *f* *p*

Ewell

2. Escala y arpeggio | Scale and Arpeggio

Toca la escala de Re bemol mayor y el arpeggio en todo el registro del instrumento
| Play Db major scale and arpeggio full range.

Copyright © 2023-24 by Terry B. Ewell.

5. Tocar en eco | Echo Playing

Escucha la melodía una o dos veces y luego trata de tocarla. En caso no puedas hacerlo, escucha entonces la versión del eco. La melodía está al final de la lección | Listen to the melody once or twice and then try to play it. If unable to play the melody, listen then to the echo playing. The melody is at the end of the lesson.

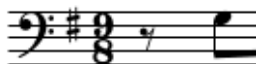

Melodía | Melody: [442](#) | [440](#) || Eco | Echo: [442](#) | [440](#)

Métodos de estudio | Practice Methods

Articulación Sprints | Articulation Sprints

Ewell

TTT TTT TTTKTTTKT TTT TTT TTTKTTTKT

3

TTT TTT TTTKTTTKT TTT TTT TTTKTTTKT

Monótono | Monotone

Video (English Only), Monotones (BPD #100): [YouTube](#) | [mp4](#) (3:30)

Practique vibrato, acentos y fraseo con una sola nota “tecnica del monotono” en el estudio de Jancourt #7 provisto más abajo

Practice vibrato, accents, and phrasing on a monotone for Jancourt #7 below.

$\text{♩} = 52$ Ejemplo | Example

Ewell

f

Estudio | Etude

Andante sostenuto. (♩ = 52.)

Jancourt, p. 29

No. 7.

Melodía | Melody

Adviento & Navidad | Advent & Christmas

Abreme la Puerta | Open the Door for Me

Puerto Rico

arr. Ewell

Lejos en un pesebre | Away in the Manger (1885)

EE. UU. | USA

arr. Ewell

Tres Reyes | Three Kings
Puerto Rico

<https://www.youtube.com/watch?v=dRMuptx479k>

arr. Ewell

Serenísima una noche | A Very Serene Night
México | Mexico

https://www.uma.es/victoria/varios/pdf/Fray_Jeronimo-Serenisima_Una_Noche.pdf

♩ = 60 Gerónimo González / arr. Ewell

5 Fine

10

15

20

25

30 D. C.

mp3: fagot (bassoon) 1 | fagot (bassoon) 2

*** | The Virgin Mary had a Baby Boy
Trinidad

$\text{♩} = 100$ arr. Ewell

5

Extracto | Excerpt
Trio | Trio

<https://s9.imslp.org/files/imglnks/usimg/7/7b/IMSLP450639-PMLP22568-handelmessiahkalmusbassoon.pdf>

Fagotto

DER MESSIAS
MESSIAH

G. Fr. Händel
(1685 - 1759)

42 Chorus
Allegro

6

11 A

17 B 2

Fagotto

24

30

C

34

41

47

D

52

58

E

64

71

77

83

89

Fagotes/Bassoons 2 and 3 (Partes de voz | Voice Parts)

arr. Ewell

♩ = 112

28

31

C

38

45

f

50

D

55

59

63

68

E

72

77

82

88

91

Herz und Mund und Tat und Leben, BWV 147, Mov. 10
 *** | Jesu, Joy of Man's Desiring

<https://imslp.eu/files/imglnks/euimg/2/26/IMSLP707907-PMLP149942-bachNBAI,28.2herzundmundundtatundlebenBWV147.pdf>

J. S. Bach / arr. Ewell

<p>https://www.2reed.net/Metodo/</p>	<p>https://2reed.net/</p>	<p>https://terryewell.com/</p>
--	--	--

Versión beta | Beta Version