

Versión beta | Beta Version

Nivel 3, Lección 8 | Level 3, Lesson 8

*** | Articulation Sprints

[Digitaciones](#) | [Fingerings](#) || [Drones](#) || [Métodos de estudio](#) | [Practice Methods](#)

Técnica | Technique

Todos los estudios técnicos se deben tocar con drones y metrónomo.
All technical studies should be played with drones and the metronome.

1. Escala | Scale

$\text{♩} = 60$ Ewell

4

9

25 Andrés Riera Esteban

30

34

Copyright © 2023-24 by Terry B. Ewell.

2. Embocadura | Embouchure

DO M

Repetir varias veces cada compás en forma de loop o bucle. Siempre ligado.

Brusco, p. 36

3. Articulación | Articulation

Parar el sonido con la lengua | Stop with the tongue. mm. 60, 70, 80.

4. Entonación y sincronización | Intonation and Synchronization

$\text{♩} = 100$ Ewell

mp3, percusión (percussion) mm. [80](#) | [90](#) | [100](#) | [120](#)

5. Tocar en eco | Echo Playing

Escucha la melodía una o dos veces y luego trata de tocarla. En caso no puedas hacerlo, escucha entonces la versión del eco. La melodía está al final de la lección | Listen to the melody once or twice and then try to play it. If unable to play the melody, listen then to the echo playing. The melody is at the end of the lesson.

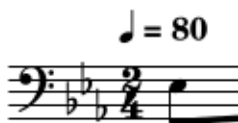

Melodía | Melody: [442](#) | [440](#) || Eco | Echo: [442](#) | [440](#)

Métodos de estudio | Practice Methods

Vídeo (BPD #237): Ejercicios Prácticos para Picado [YouTube](#) | [mp4](#) | [Transcripción](#)
Practice Exercises for Tonguing (BDP #20) [YouTube](#) | [mp4](#) | [transcript](#)

Articulación Sprints | Articulation Sprints

Acelerar gradualmente hasta la última nota.
Speed up slightly to the last note.

Estudio | Etude

Melodía | Melody

**El Capotín
Puerto Rico**

Allegretto

arr. Ewell

**El parche de la pata | The Paw-Paw Patch
Canción infantil, EE. UU. | Children's Song, US**

arr. Ewell

**Canción criolla | Creole Song
EE. UU. | USA**

<https://www.loc.gov/item/sm1883.08386>

Richard Stahl, arr. Ewell

Yaraví
Canción folclórica, Andes, Perú | Folk Song, Andes, Peru

Labastille, p. 4, arr. Ewell

$\text{♩} = 69$

7

1. 2.

mp3: fagot (bassoon) 1 | fagot (bassoon) 2

El Yumbo | The Indian
Canción folclórica, Ecuador | Folk Song, Ecuador

Canciones Panamericanas, p. 18, arr. Ewell

$\text{♩} = 80$

f

mf

5

mp3: fagot (bassoon) 1 | fagot (bassoon) 2

Carmiña, Danza
Canción folclórica, Bolivia | Folk Song, Bolivia

[https://s9.imslp.org/files/imglnks/usimg/a/a5/IMSLP06006-Calvo._Danza_\(Carmi%C3%B1a\).pdf](https://s9.imslp.org/files/imglnks/usimg/a/a5/IMSLP06006-Calvo._Danza_(Carmi%C3%B1a).pdf)

Luis Antonio Calvo, arr. Ewell

$\text{♩} = 100$

f *mp* *p*

7 *f* *f*

13 *pp* *f* *f* *3* *3* *3* **Fine**

18 *f* *3* *p* *3* *3*

23

f *f*

f 3 *f*

28

f *p* *ff* *pp*

f *p* *ff* *pp*

D.C. al Fine

mp3: fagot (bassoon) 1 | fagot (bassoon) 2

Extracto | Excerpt

<http://vmirror.imslp.org/files/imglnks/usimg/9/9d/IMSLP588566-PMLP60094-Beach-Op32-10.bn1.pdf>

Symphonie in Emoll.

(Gaelic.)

Fagotto I.
I.

M^o H. H. A. BEACH, Op. 32.

Allegro con fuoco (♩ = 120)

p *ff* *cresc. poco a poco*

Paul Dukas, *L'apprenti sorcier*, Aprendiz de hechicero | Sorcerer's Apprentice

<http://vmirror.imslp.org/files/imglnks/usimg/b/b3/IMSLP35118-PMLP15848-Dukas-SorcerersAppr.Bassoons.pdf>

43 *A tempo*
à 2 Soli.
mf marc.

44 *cresc.* *mf* *dim.*

45 *f*

Reproducción de eco | Echo Playing

Jamaican Dances for the Young, Op. 85, Book 1, No. 2

$\text{♩} = 80$

Joseph Holbrooke, arr. Ewell

Método

<https://www.2reed.net/Metodo/>

<https://2reed.net/>

<https://terryewell.com/>

Versión beta | Beta Version