

Versión beta | Beta Version

Nivel 4, Lección 11 | Level 4, Lesson 11

Componentes; Trinos | Components; Trills

[Digitaciones](#) | [Fingerings](#) || [Drones](#) || [Métodos de estudio](#) | [Practice Methods](#)

Técnica | Technique

Todos los estudios técnicos se deben tocar con drones y metrónomo.
All technical studies should be played with drones and the metronome.

1. Escala y arpeggio | Scale and Arpeggio

Ewell

♩ = 120

3

6

2. Articulación | Articulation

Ewell

3 3

TKTT TKTT TKTT K TT TKTT TKTT TKTTKTT

5

3 3 3 3 3 3

TKTT TKTT TKTTKTT TKTT TKTT TKTTKTT

Copyright © 2023-24 by Terry B. Ewell.

3. Ritmos (marque e interprete) | Rhythm (Tap and Perform)

Wedge, p. 262

Eight numbered musical exercises in 6/8 time. Each exercise consists of a single staff with a sequence of notes and rests. Exercise (1) starts with a 6/8 time signature. Exercises (2) through (8) do not have explicit time signatures but are implied to be in 6/8. The exercises feature various rhythmic patterns including eighth notes, quarter notes, and sixteenth notes, often grouped with slurs and beams.

4. Entonación y sincronización | Intonation and Synchronization

Two systems of musical notation. The first system is for Bassoon and Piano. The Bassoon part is in 6/8 time with a tempo marking of quarter note = 60. The Piano part consists of chords and single notes. The second system is for Bassoon (Bsn.) and Piano (Pno.). The Bassoon part features a melodic line with slurs and accents. The Piano part continues with chords and single notes. The score is in the key of D major (two sharps).

mp3, piano, mm. 50 [A442](#) | [A440](#) || mm. 60: [A442](#) | [A440](#)

5. Tocar en eco | Echo Playing

Escucha la música y luego tócala. El ejercicio completo está al final de la lección | Listen to the music and then play it. The full exercise is at the end of the lesson.

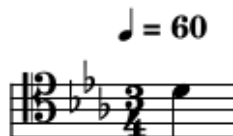

Eco | Echo: [442](#) | [440](#)

Métodos de estudio | Practice Methods

Componentes | Components

Original Ewell

7

Rossini, *La gazza ladra*

Original

Gioacchino Rossini

4

Articulation

Fingering

Estudio | Etude

mm. dotted quarter = 52.

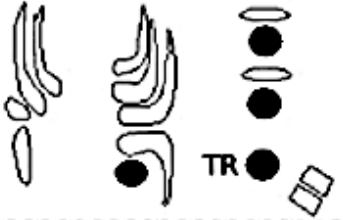

Largo. (♩ = 108.)

Jancourt, p. 37

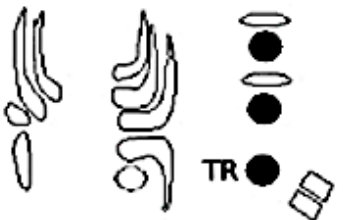
No. 29.

Digitaciones para Trinos o Notas de Gracia | Fingerings for Trills or Grace Notes

 <p>C#3-D3</p>	 <p>E3-F#3</p>	 <p>Bb3-C4</p>
 <p>C#4-D4</p>	 <p>Eb4-F4</p>	 <p>E4-F#4</p>
 <p>F4-G4</p>	 <p>F#4-G#4</p>	 <p>A4-B4</p>

Todas las digitaciones están disponibles en: | Full index of bassoon fingerings:
https://2reed.net/2_fingerings.html

Melodía | Melody

Hino Nacional, Brasil | National Anthem, Brazil Cornetim | Bugle

https://vmirror.imslp.org/files/imglnks/usimg/c/c1/IMSLP473470-PMLP55326-Hino_Nacional_Barasileiro_-_Contin%C3%Aancia.pdf

Francisco Manuel De Silva, arr. Ewell

5

La Paloma España | Spain

[https://imslp.org/wiki/La_paloma_\(Yradier%2C_Sebasti%C3%A1n\)](https://imslp.org/wiki/La_paloma_(Yradier%2C_Sebasti%C3%A1n))

Sebastián Yradier, arr. Ewell

$\text{♩} = 80$

8

15

22

30

Nosotras estamos subiendo la escalera de Jacob | We Am Clim'in' Jacob's Ladder
Espiritual, EE. UU. | Spiritual, USA

$\text{♩} = 110$ Johnson, p. 59, arr. Ewell

mp3: fagot (bassoon) 1 | fagot (bassoon) 2

Petite boiteuse / The Lame Duck

from M. Barbeau et al "Roundelays. Dansons à la Ronde"
National Museum of Canada Bulletin No. 151
Anthropological Series No. 41, Ottawa, 1963

Moderato (♩ = 104)

Arranged by Christopher Weait

33

41

49

55

p

mp

p

f

f

mf

ff

f

rit.

p

ff

f

p 1'14"

mp3: fagot (bassoon) 1 | fagot (bassoon) 2

Extracto | Excerpt

Francisco Manuel Da Silva, Hymne national de Brésil | Hino Nacional, Brasil | National Anthem, Brazil

https://www.free-scores.com/sheetmusic?p=aYTAozrxRk#google_vignette

30

ff *f*

52

ff

55

W. A. Mozart, Quintet in Es, K452, II.

https://s9.imslp.org/files/imglnks/usimg/c/cd/IMSLP135972-PMLP51439-Mozart_Quintet_K452_Bn.pdf

Larghetto

p *f* *p* *f*

8 2 N 3

f *p* *cre-scen-do* *f* *p*

Hector Berlioz, *Symphonie fantastique*, V.

<https://s9.imslp.org/files/imgltnks/usimg/5/58/IMSLP38331-PMLP03653-Berlioz-SymFantastique.Bassoon.pdf>

Reproducción de eco | Echo Playing

 <p>https://www.2reed.net/Metodo/</p>	 <p>https://2reed.net/</p>	<p>https://terryewell.com/</p>
--	--	--

Versión beta | Beta Version