25. Whirlwind

♩ = 138 - 144

(Choir - Sop + Ten. off stage - right ; Alto + Bass. off stage - left)
(Friends Flee with music)

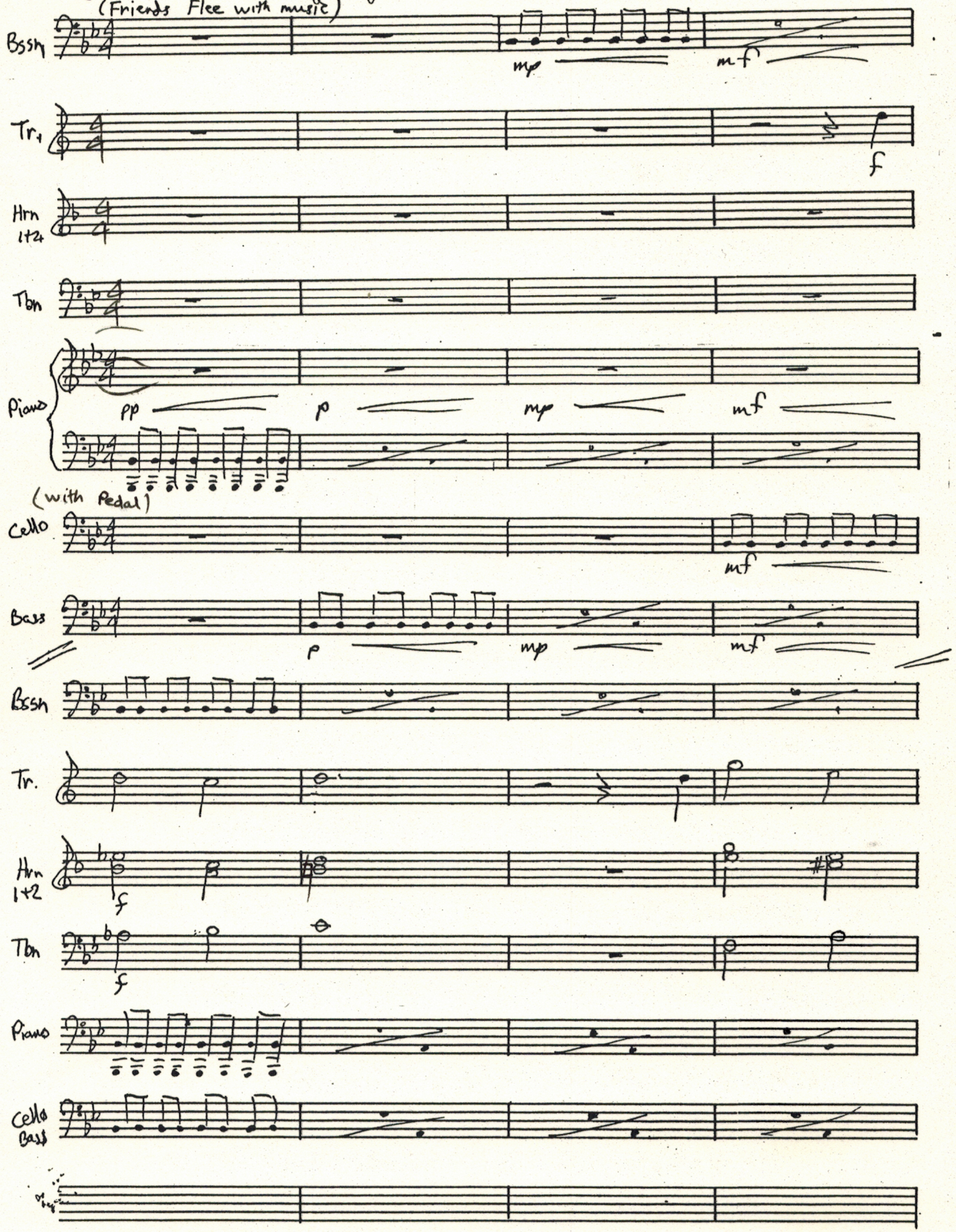

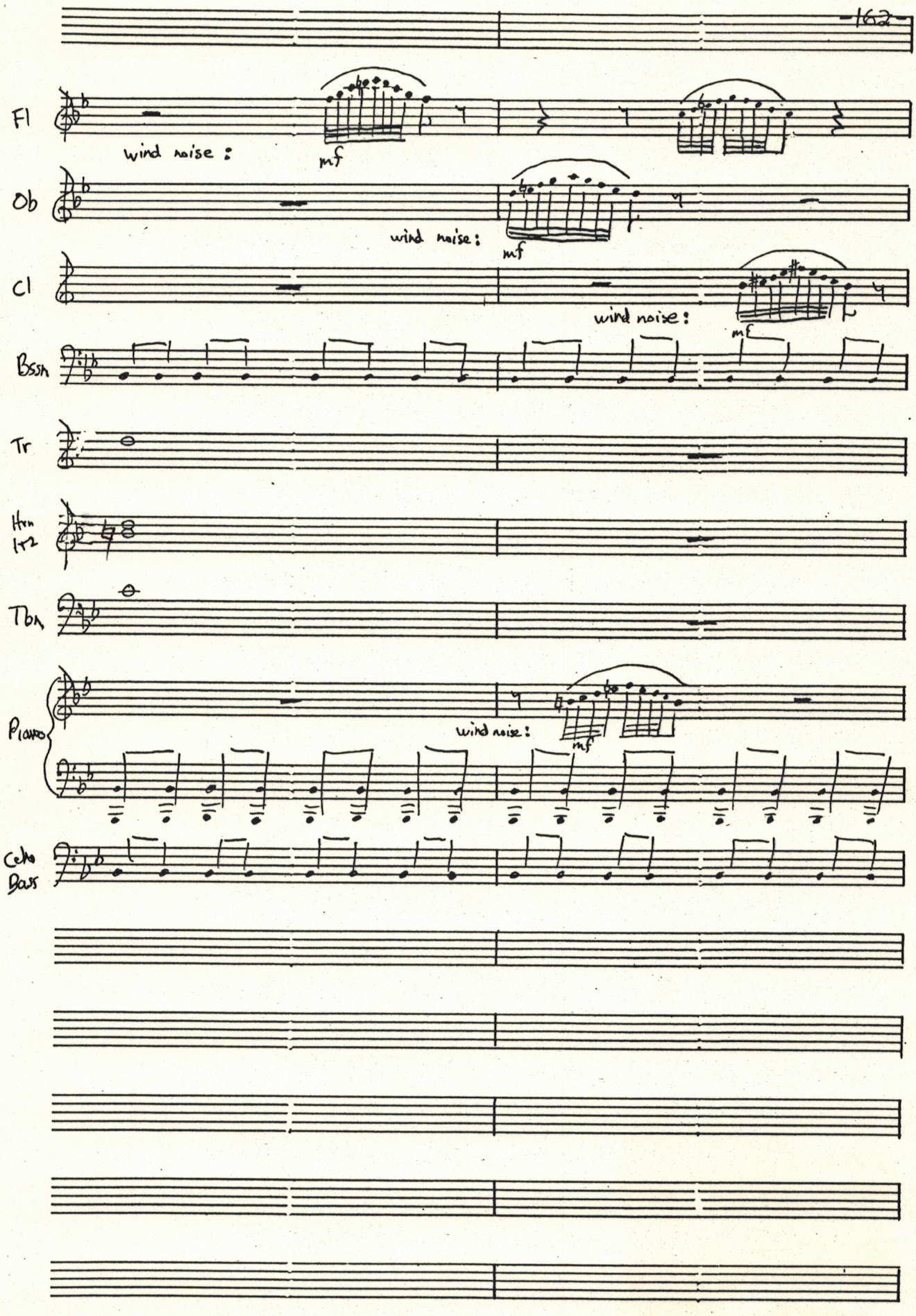
Fl
wind noise :
mf
Ob
wind noise :
mf
Cl
wind noise :
mf
Bssn
Tr
Hrn
1+2
Tbn
Piano
wind noise :
mf
Cello
Bass

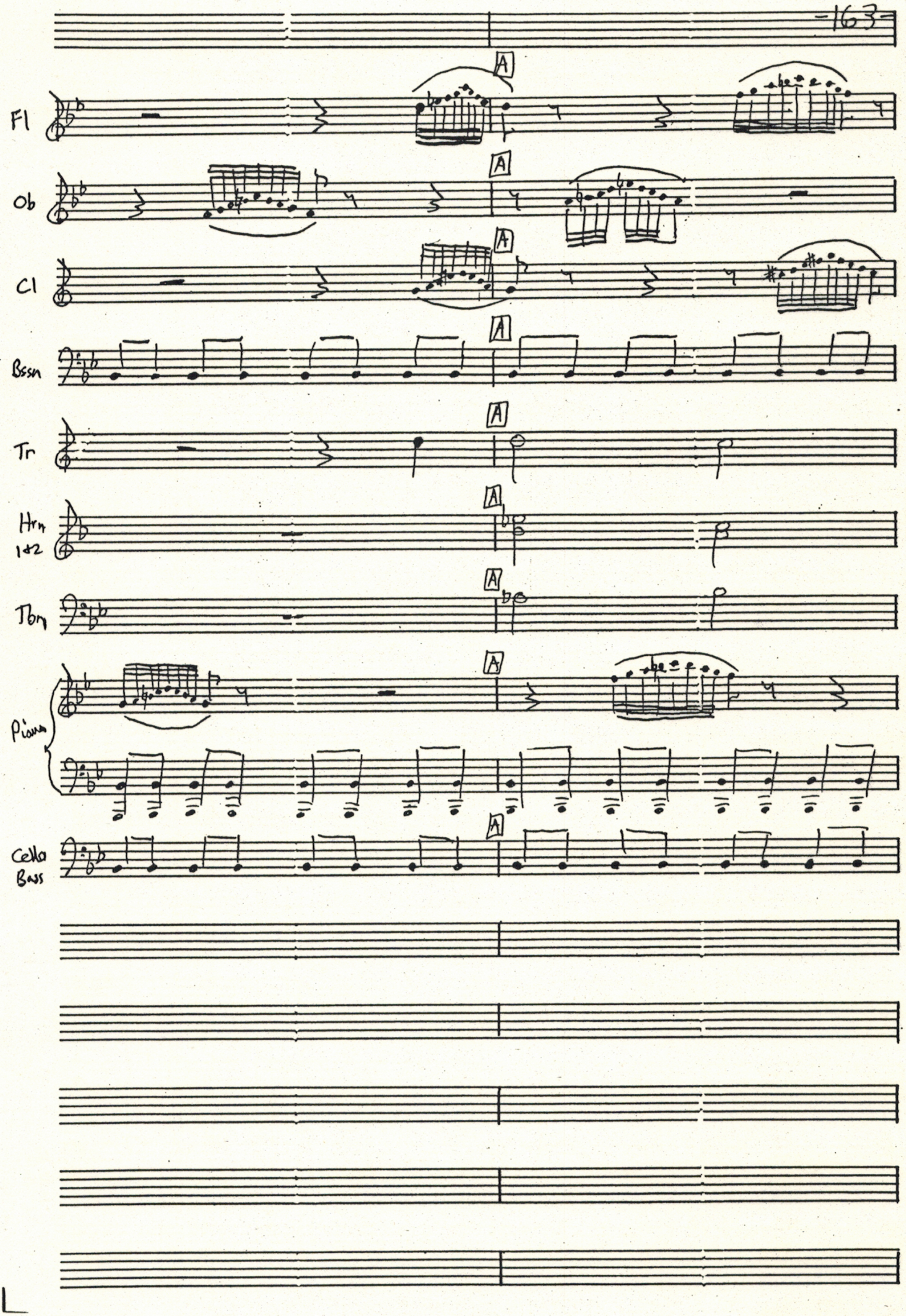
-163-
A
Fl
Ob
Cl
Bssn
Tr
Hrn
1+2
Tbn
Piano
Cello
Bass

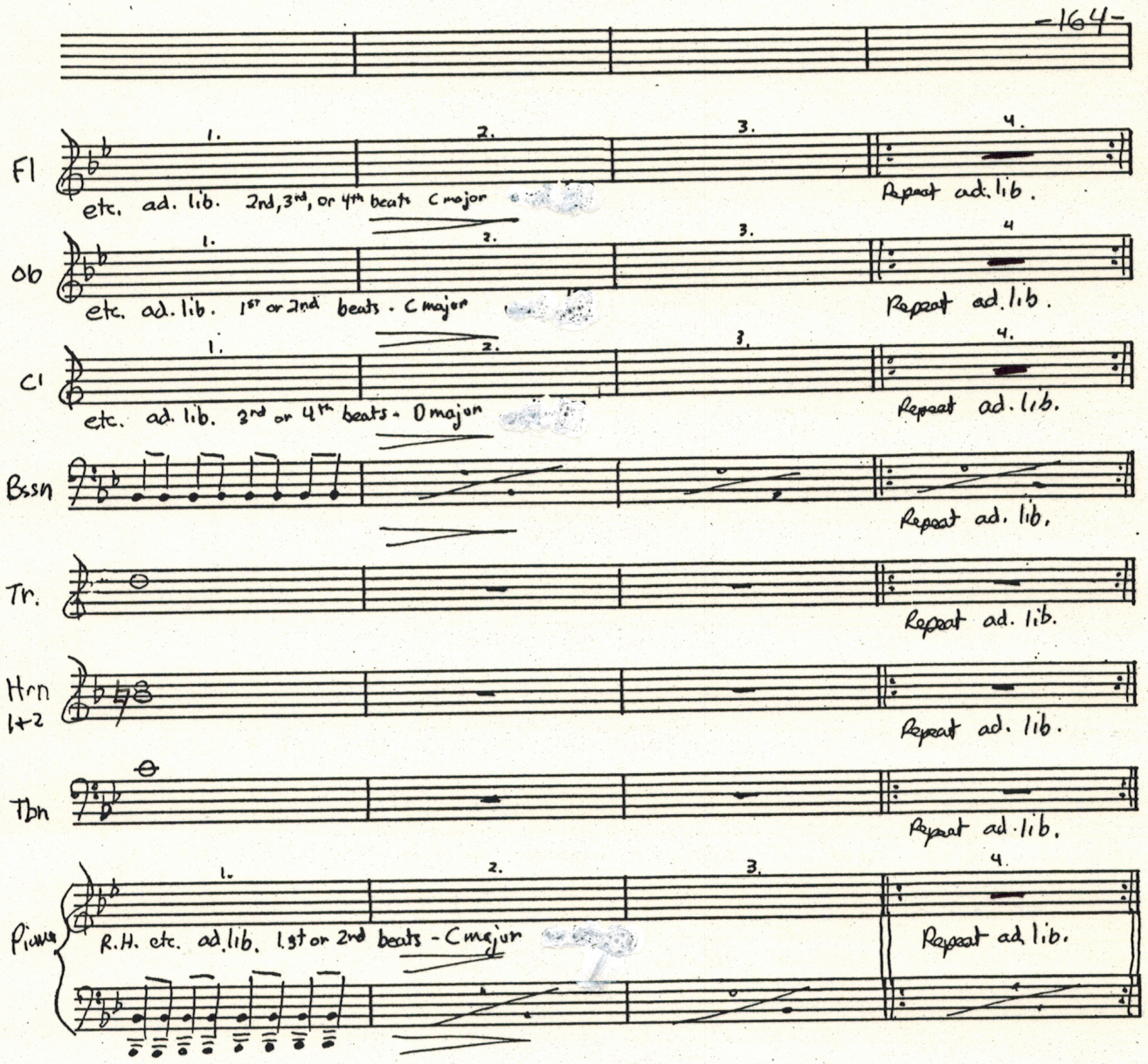

God (Male choir or amplified male voice) — Prepare yourself like a man. I will question you and you shall answer me.

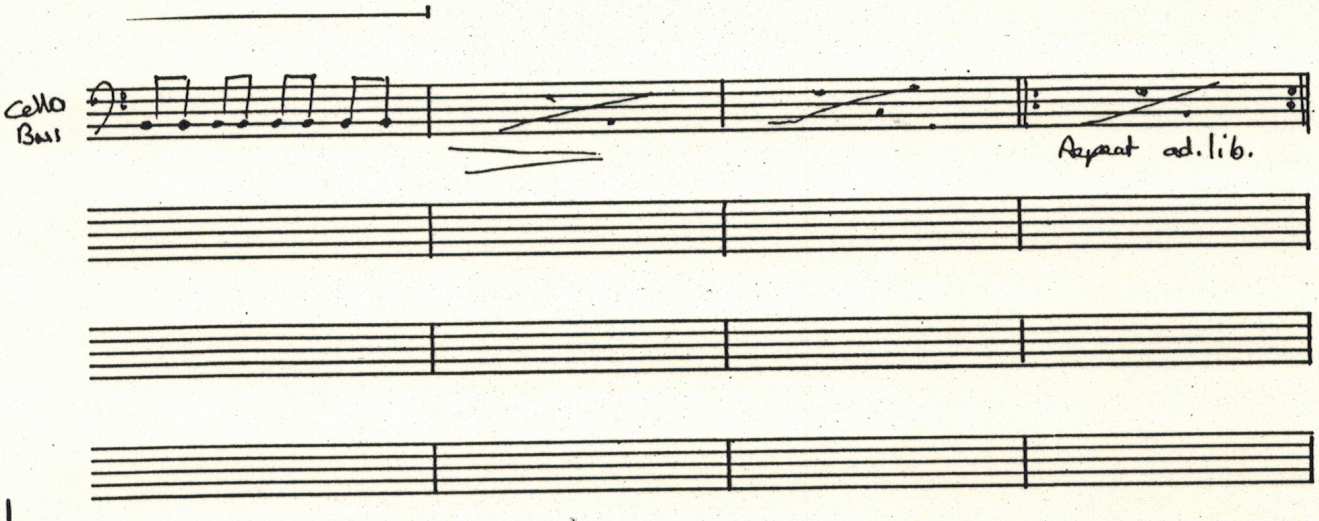

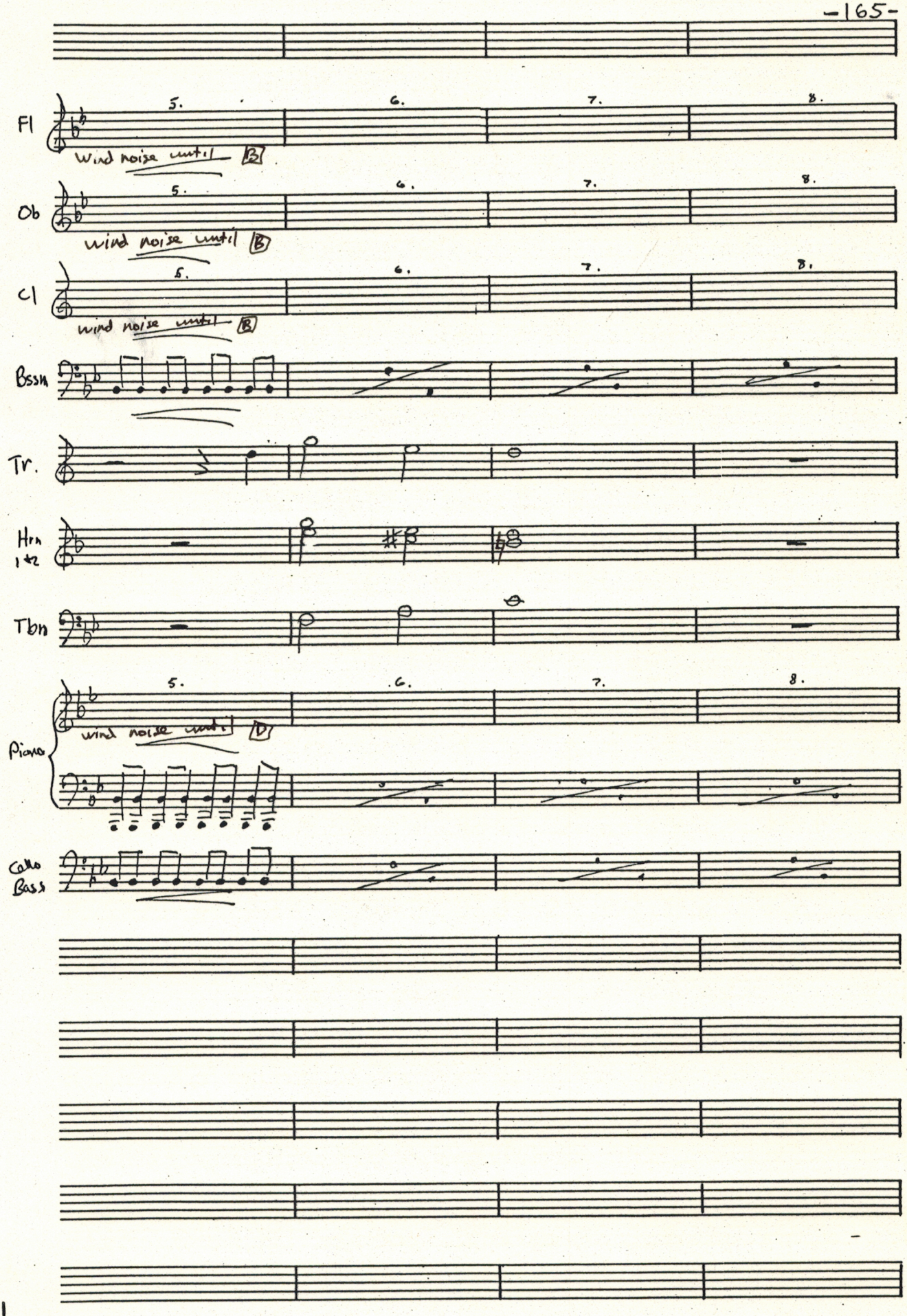
Fl
5.
6.
7.
8.
wind noise until B
Ob
wind noise until B
Cl
wind noise until B
Bssn
Tr.
Hrn 1+2
Tbn
Piano
wind noise until D
Cello Bass

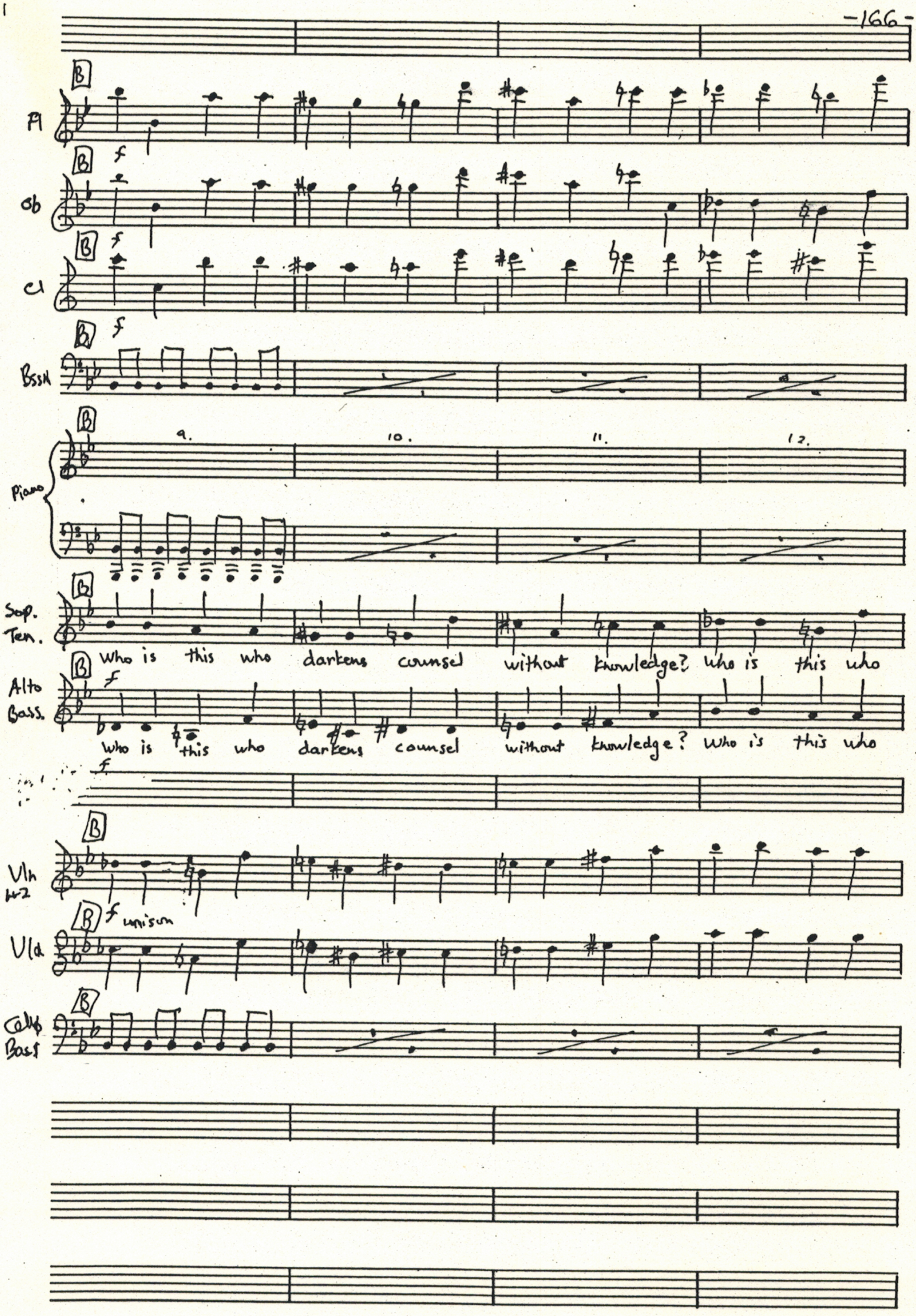
Fl
Ob
Cl
Bssn
Piano
9.
10.
11.
12.
Sop.
Ten.
Who is this who darkens counsel without knowledge? Who is this who
Alto
Bass.
who is this who darkens counsel without knowledge? Who is this who
Vln
Vla
unison
Cello
Bass

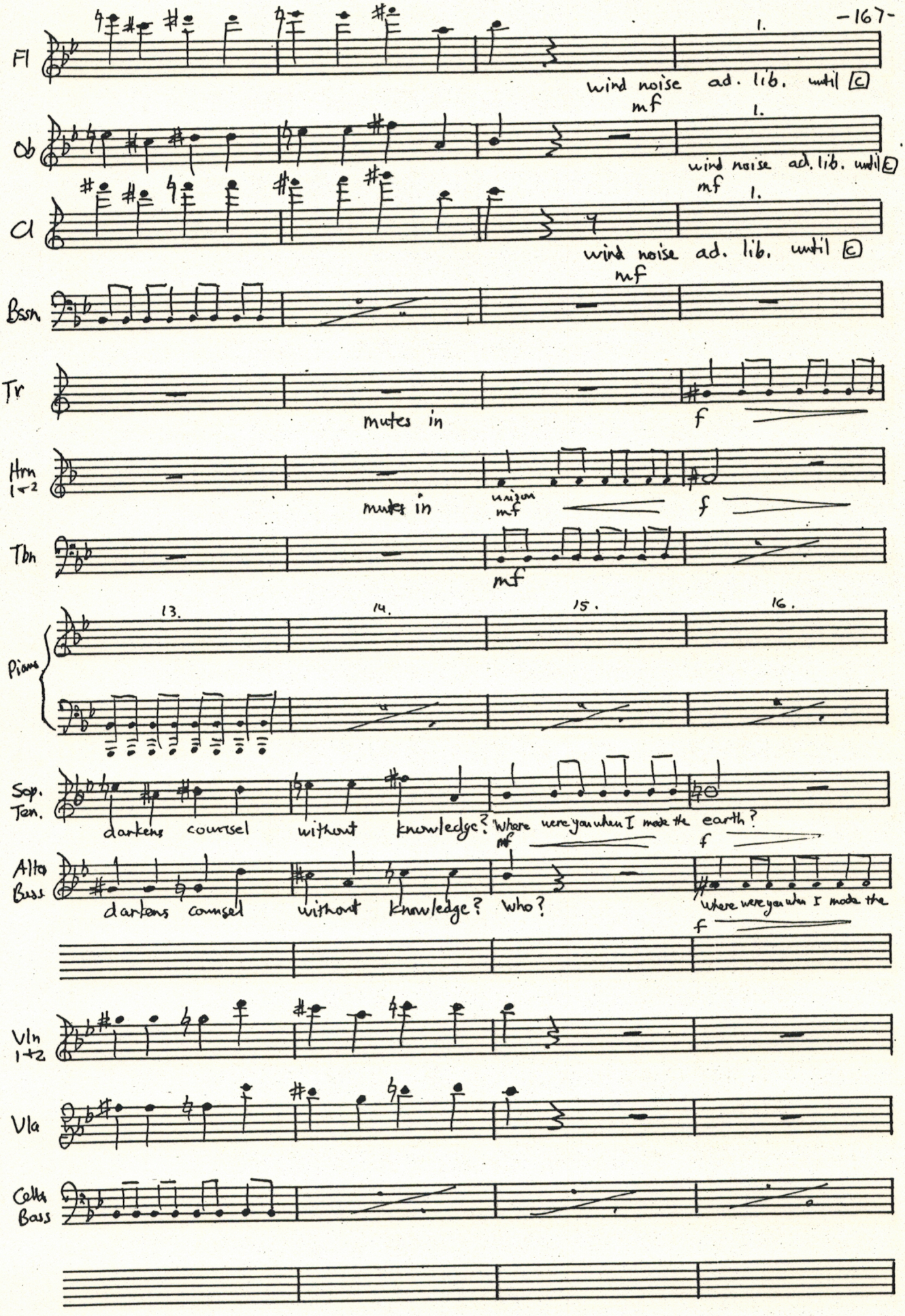
Fl
1.
wind noise ad. lib. until C
Ob
mf
1.
wind noise ad. lib. until C
Cl
mf
1.
wind noise ad. lib. until C
Bssn
mf
Tr
mutes in
f
Hrn 1+2
mutes in
unison
mf
f
Tbn
mf
Piano
13.
14.
15.
16.
Sop. Ten.
darkens counsel without knowledge? Where were you when I made the earth?
mf
f
Alto Bass
darkens counsel without knowledge? who?
where were you when I made the
f
Vln 1+2
Vla
Cello Bass

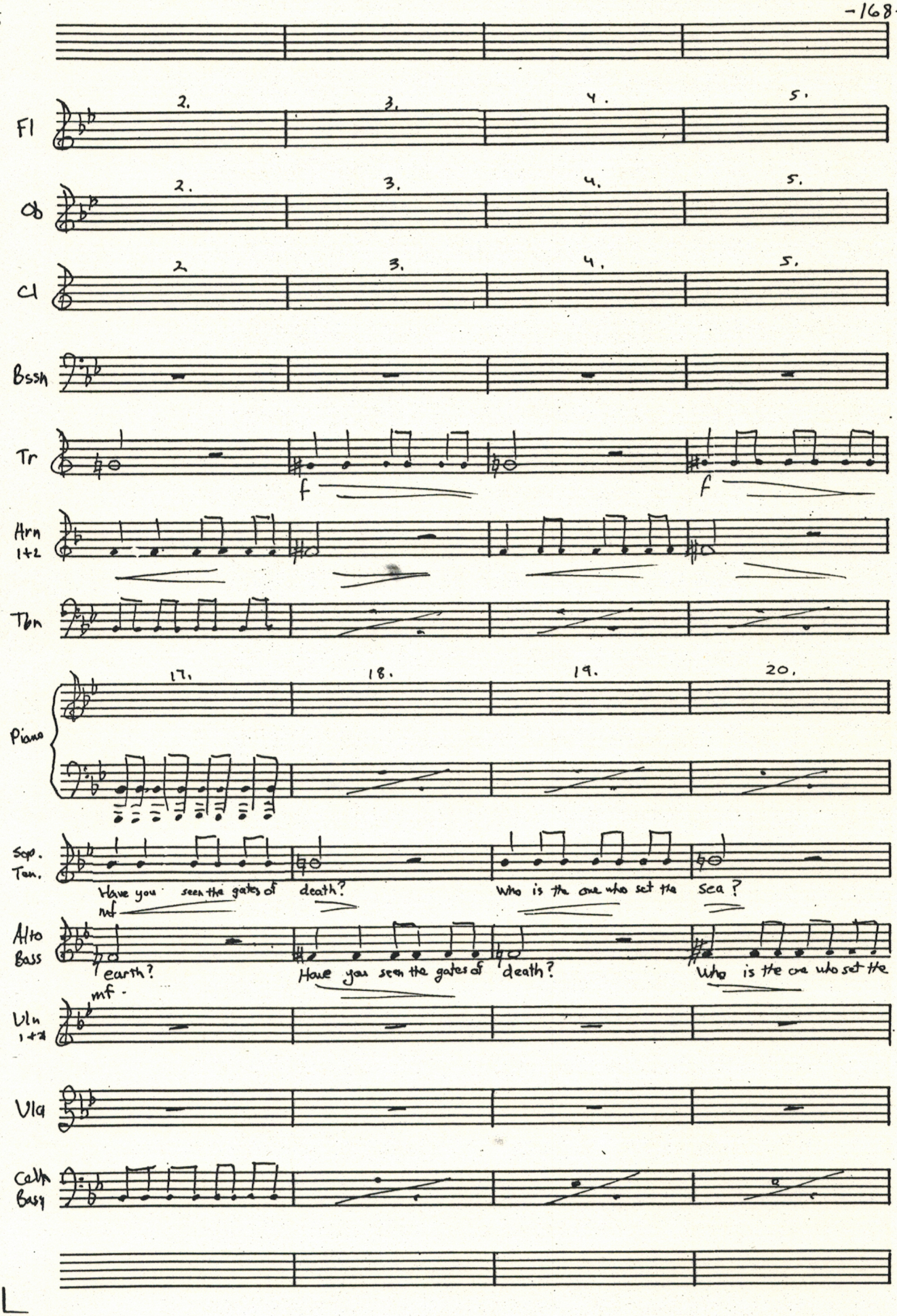
Fl
Ob
Cl
Bssn
Tr
Hrn 1+2
Tbn
Piano
Sop. Ten.
Have you seen the gates of death? Who is the one who set the sea?
Alto Bass
earth? Have you seen the gates of death? Who is the one who set the
Vln 1+2
Vla
Cello Bass

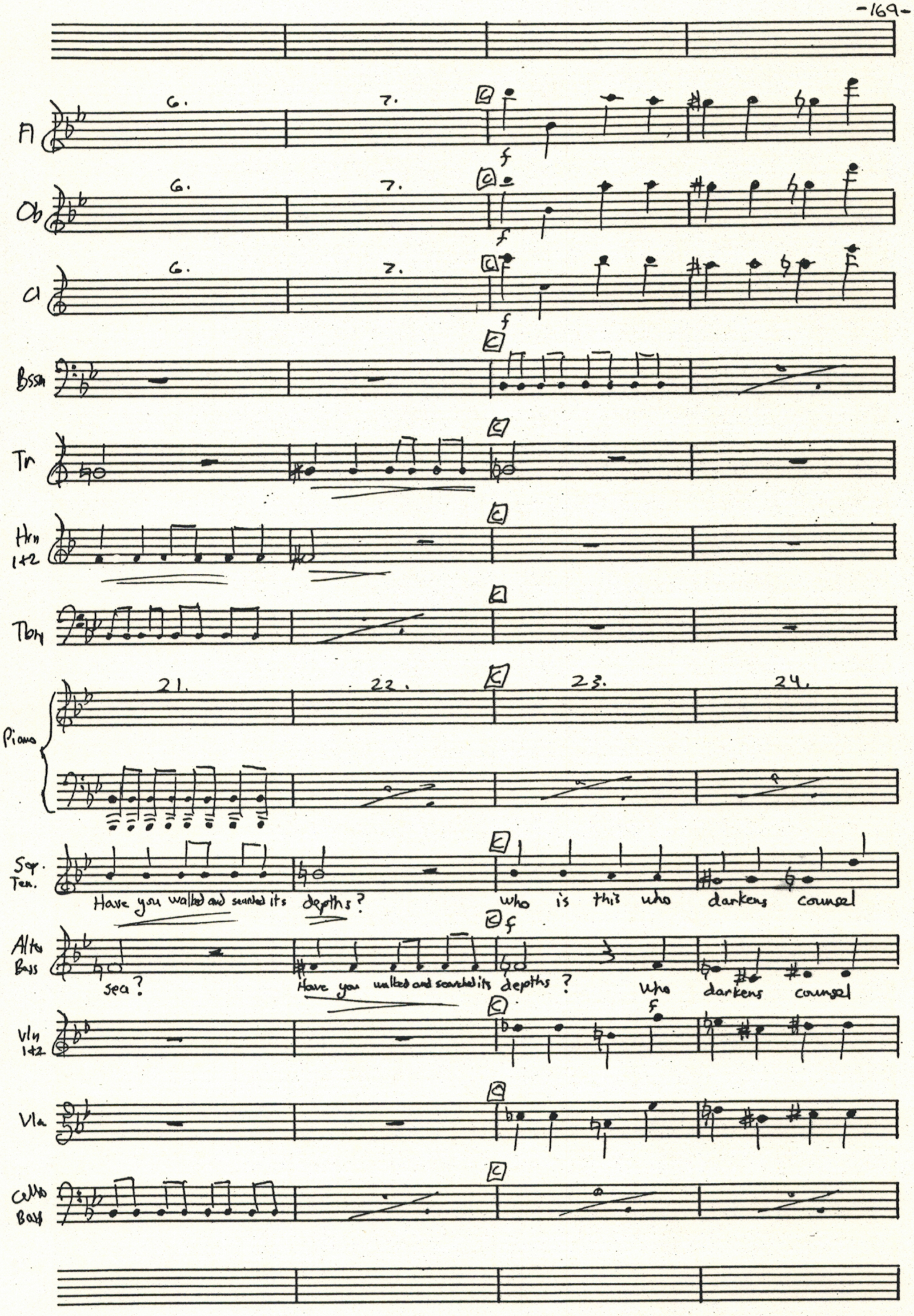
Fl
Ob
Cl
Bssn
Tr
Hrn 1+2
Tbn
Piano
Sop. Ten.
Have you walked and searched its depths?
who is this who darkens counsel
Alto Bass
sea?
Have you walked and searched its depths?
Who darkens counsel
Vln 1+2
Vla
Cello Bass

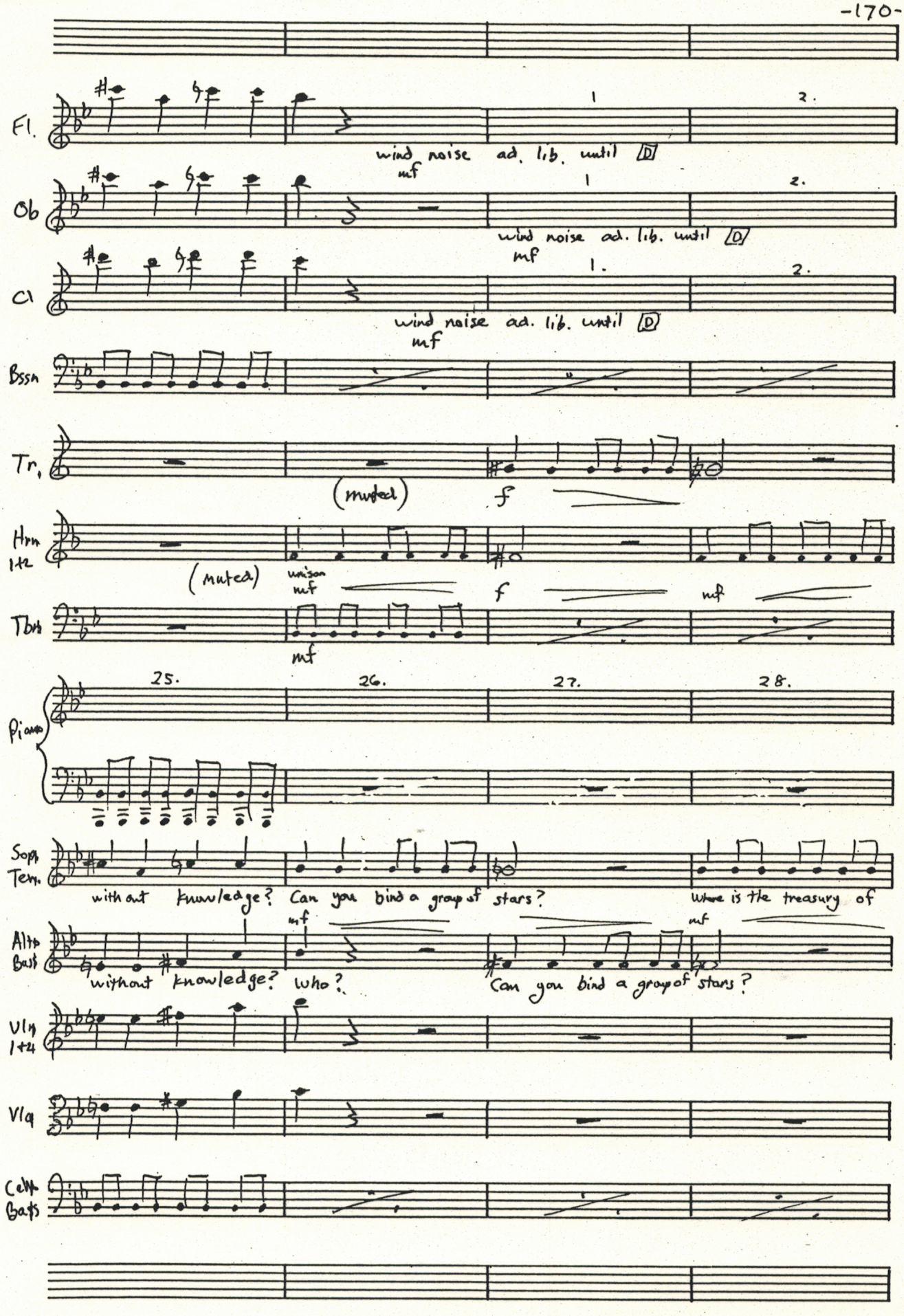
Fl.
wind noise ad. lib. until D
mf
Ob
wind noise ad. lib. until D
mf
Cl
wind noise ad. lib. until D
mf
Bssn
Tr.
(muted)
f
Hrn 1+2
(muted)
unison
mf
f
mf
Tbn
mf
25.
26.
27.
28.
Piano
Sopr Ten.
without knowledge? Can you bind a group of stars?
Where is the treasury of
Alto Bass
mf
mf
without knowledge? who?
Can you bind a group of stars?
Vln 1+2
Vlg
Cello Bass

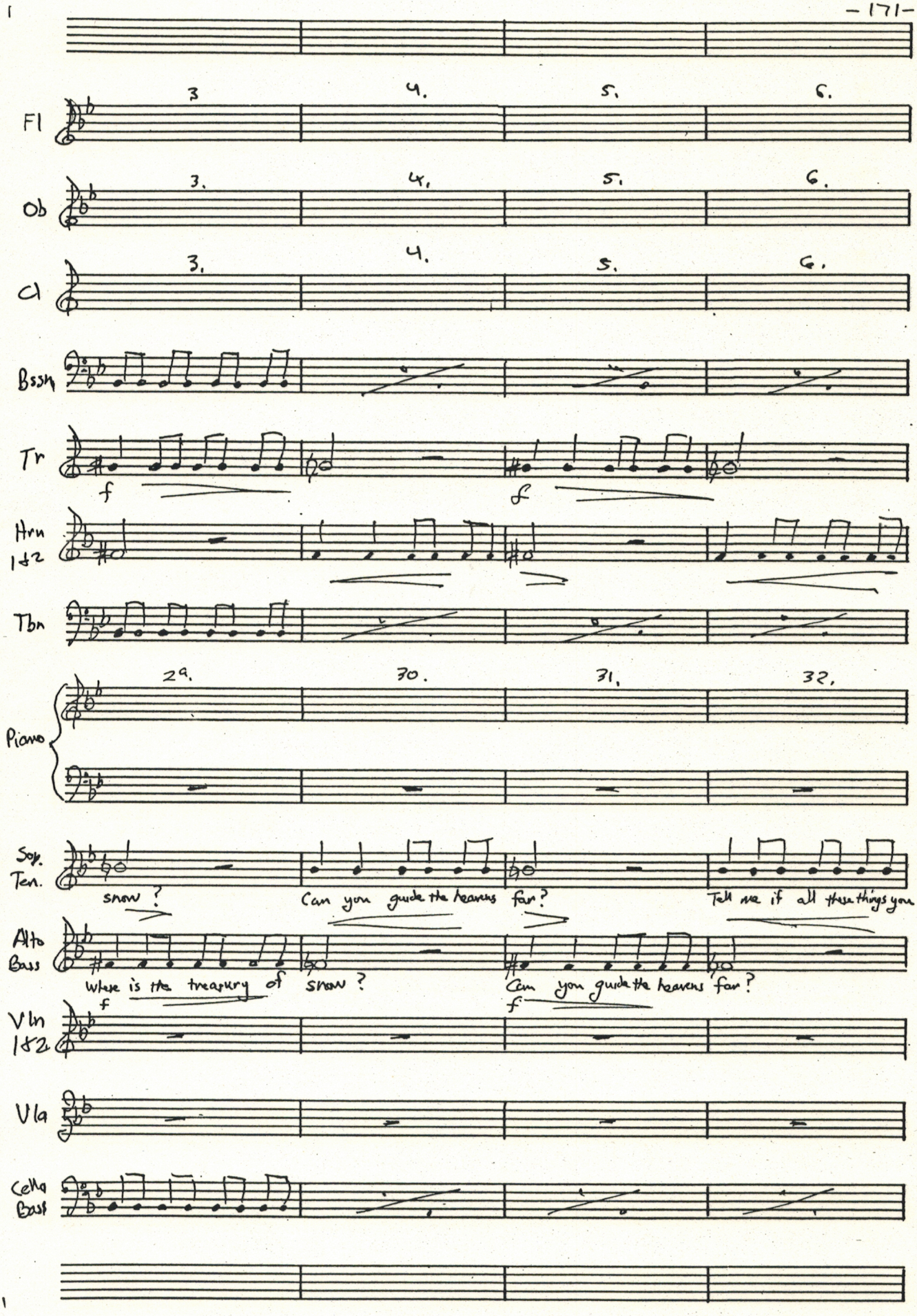
Fl
Ob
Cl
Bssn
Tr
Hrn 1&2
Tbn
Piano
Sop. Ten.
snow ?
Can you guide the heavens far?
Tell me if all these things you
Alto Bass
Where is the treasury of snow ?
Can you guide the heavens far?
Vln 1&2
Vla
Cello Bass

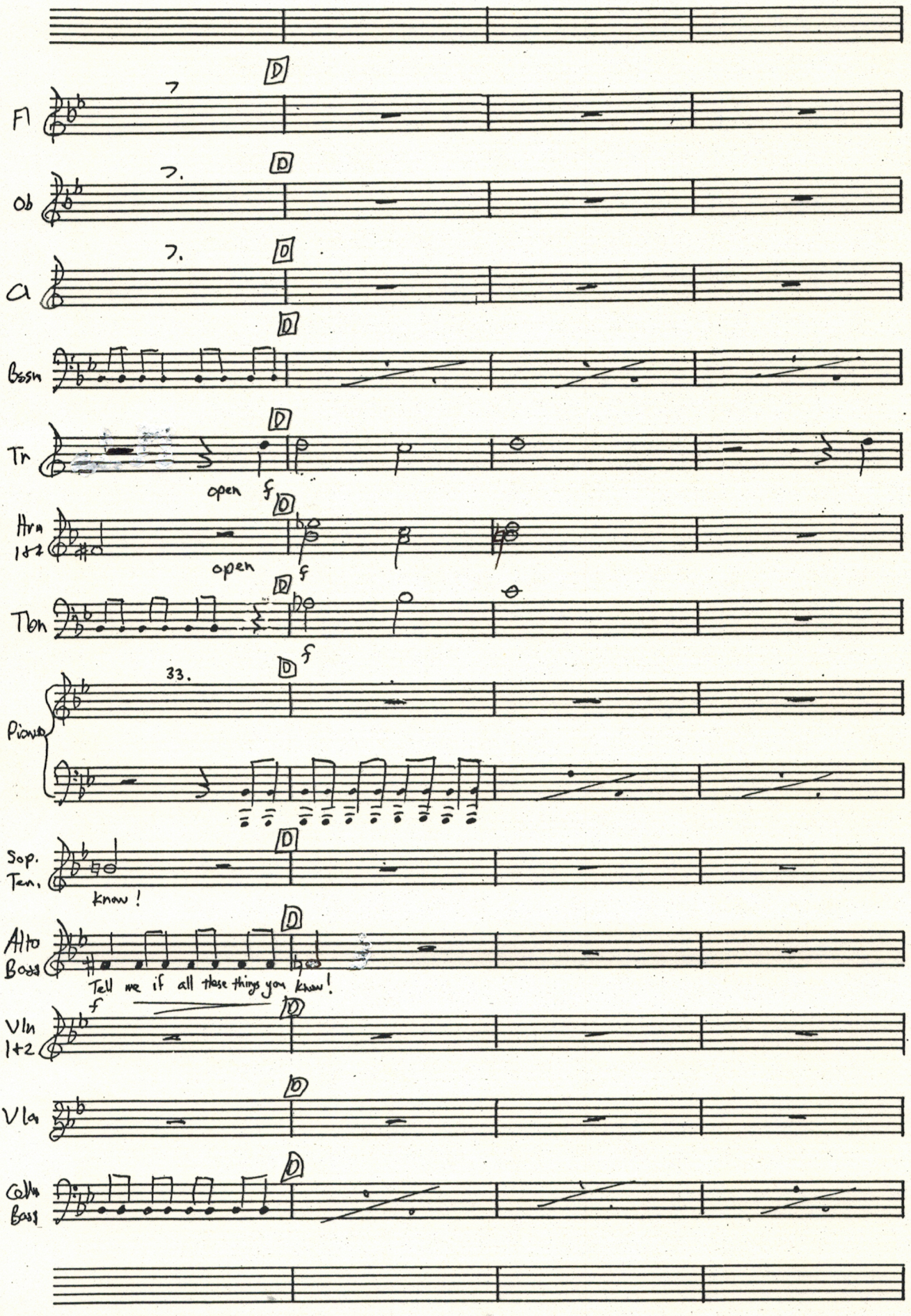
D
Fl
7
Ob
7.
Cl
7.
Bssn
Tr
open
f
Hrn
1+2
open
f
Tbn
f
Piano
33.
Sop.
Ten.
know!
Alto
Bass
Tell me if all these things you know!
Vln
1+2
f
Vla
Cello
Bass

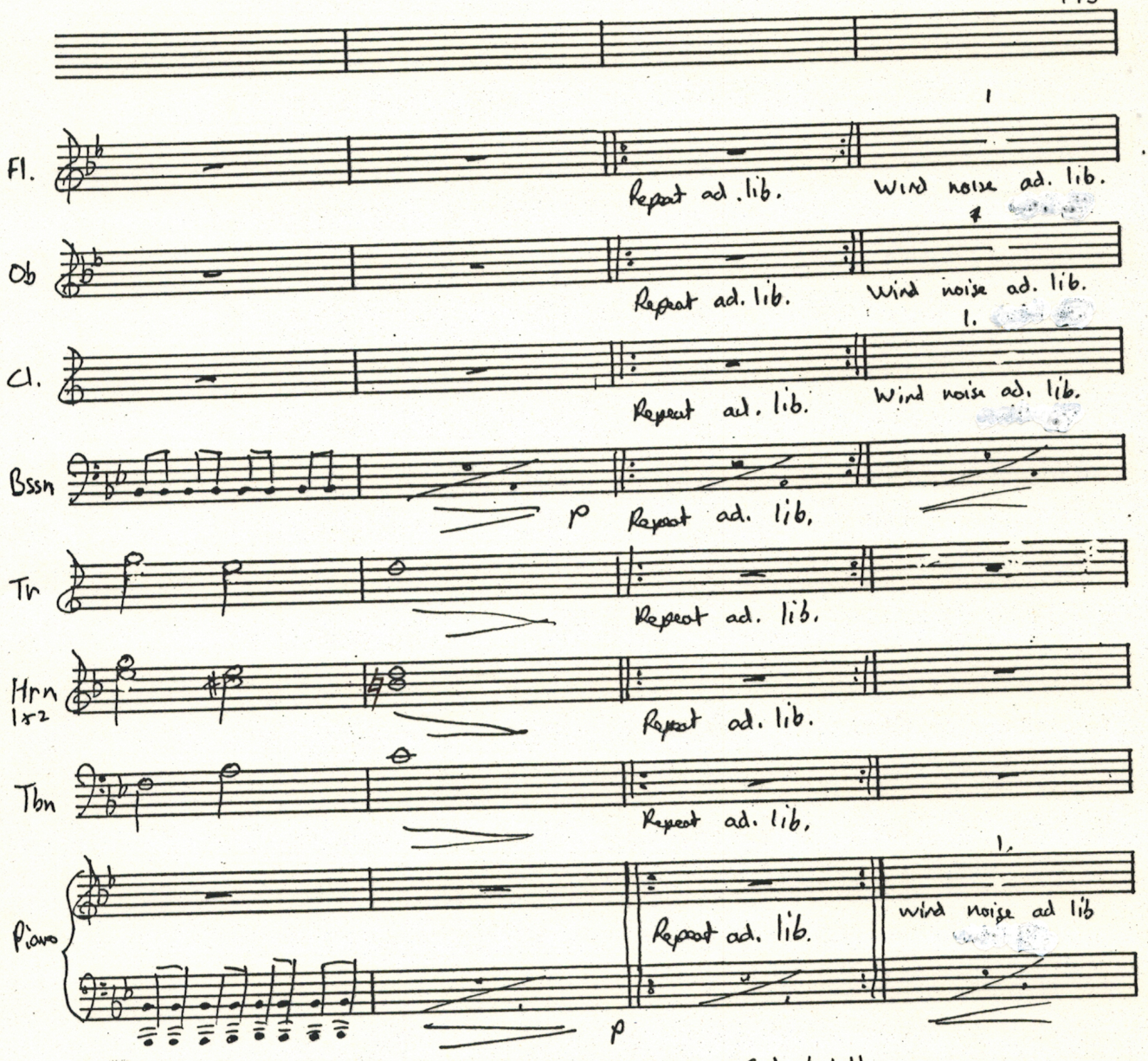

Job:

Oh my God, behold
I am vile!
What shall I answer
you?
I lay my hand over
my mouth with no
more words to
pursue.

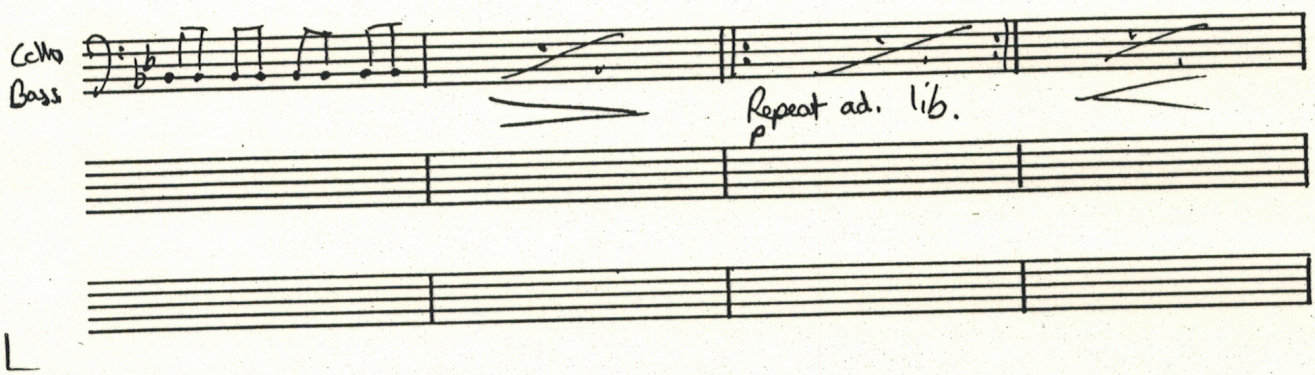

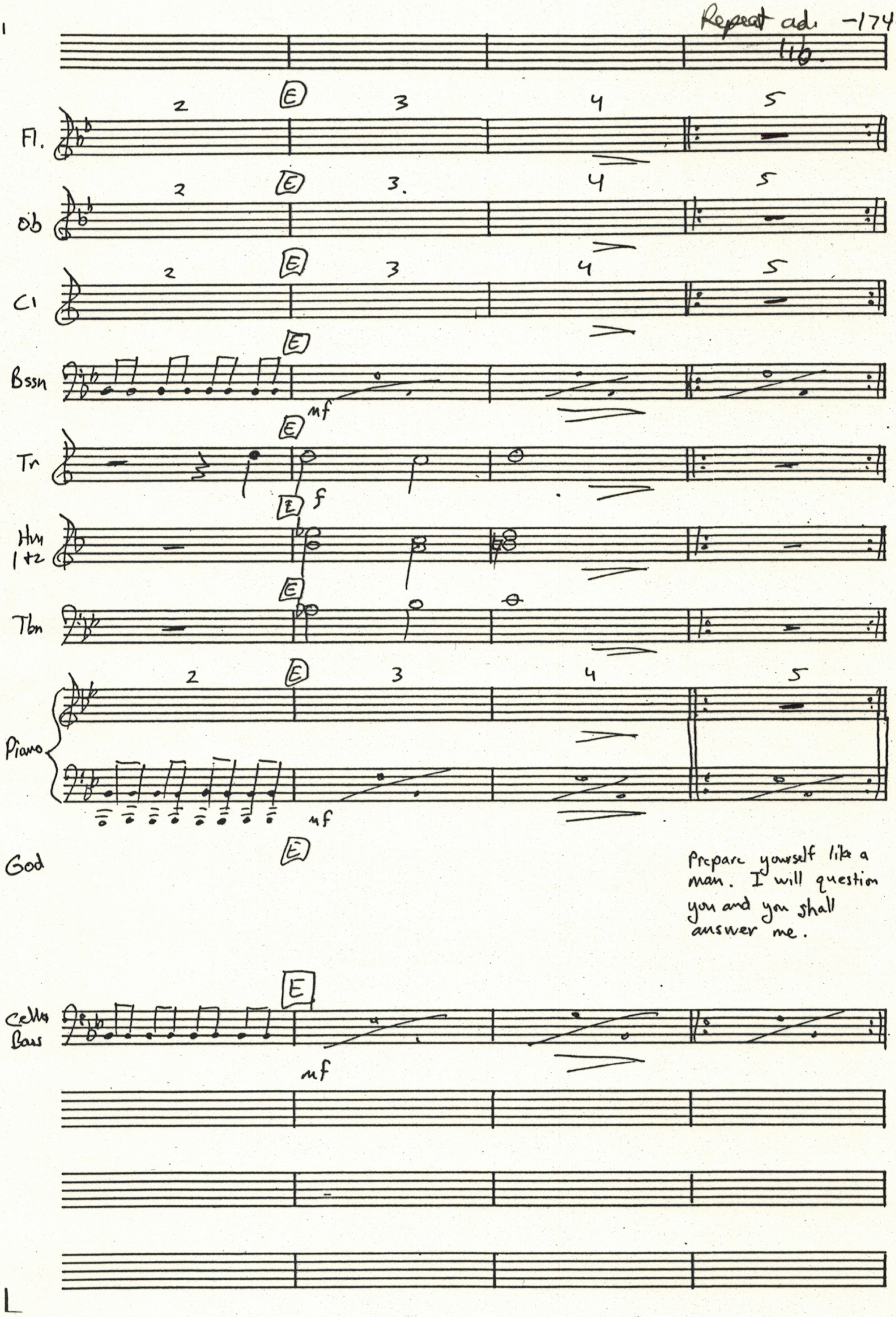

Prepare yourself like a man. I will question you and you shall answer me.

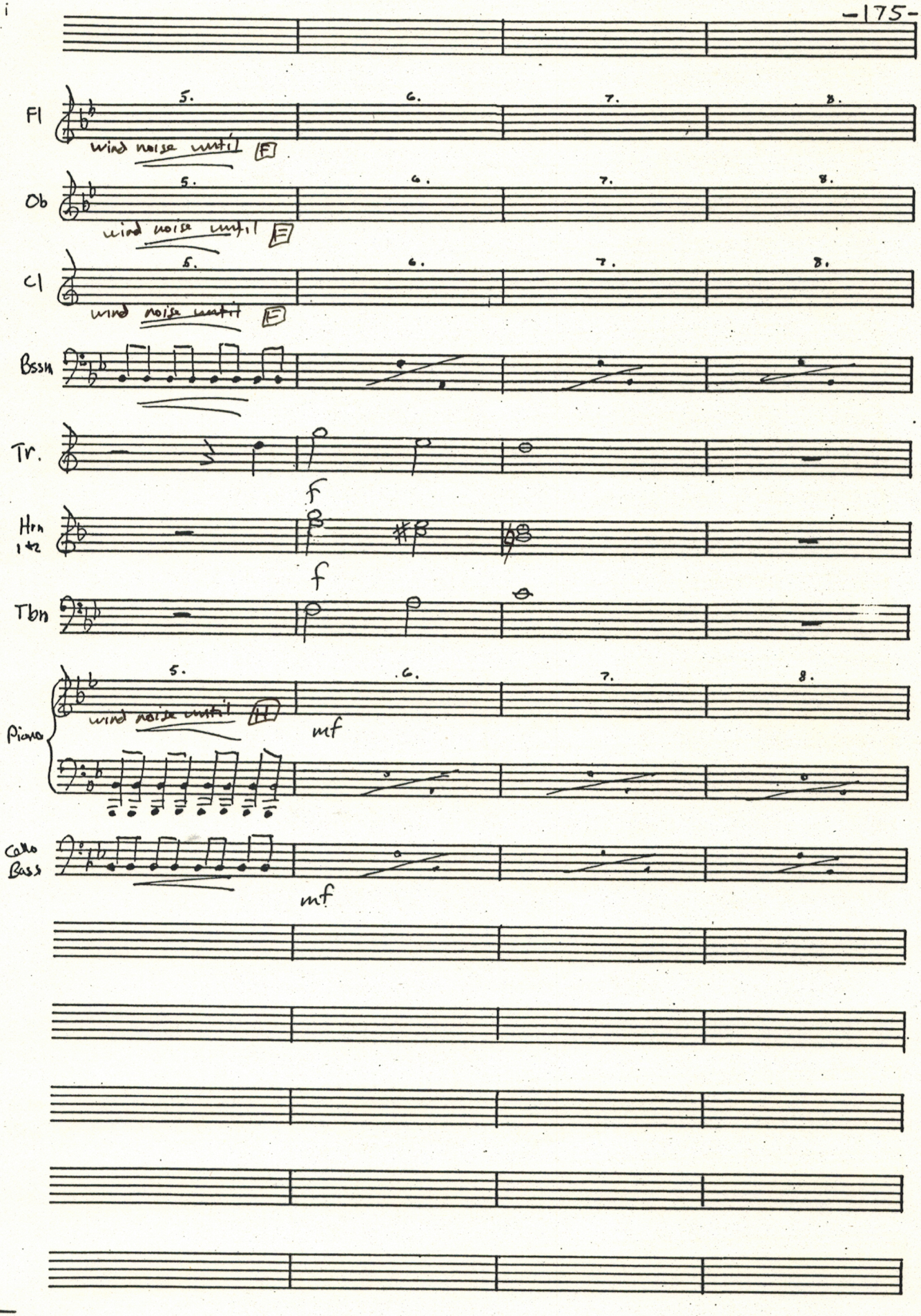
Fl
5.
6.
7.
8.
wind noise until F
Ob
wind noise until F
Cl
wind noise until F
Bssn
Tr.
f
Hrn
1+2
f
Tbn
Piano
wind noise until H
mf
Cello
Bass
mf

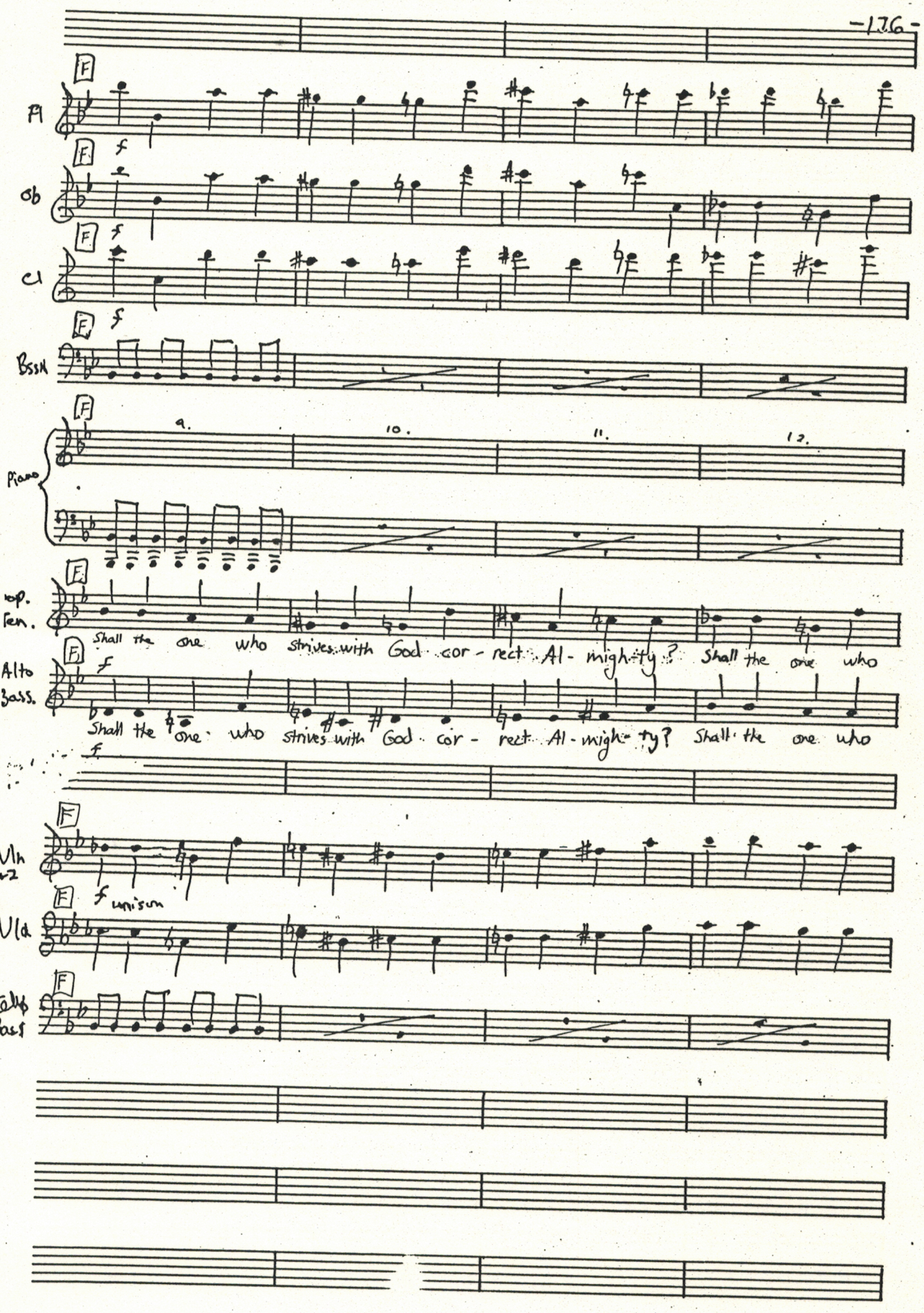
Fl
Ob
Cl
Bssn
Piano
9.
10.
11.
12.
sop.
Ten.
Shall the one who strives with God cor - rect Al - mighty? Shall the one who
Alto
Bass.
Shall the one who strives with God cor - rect Al - migh - ty? Shall the one who
Vln
#2
unison
Vla
Cello
Bass

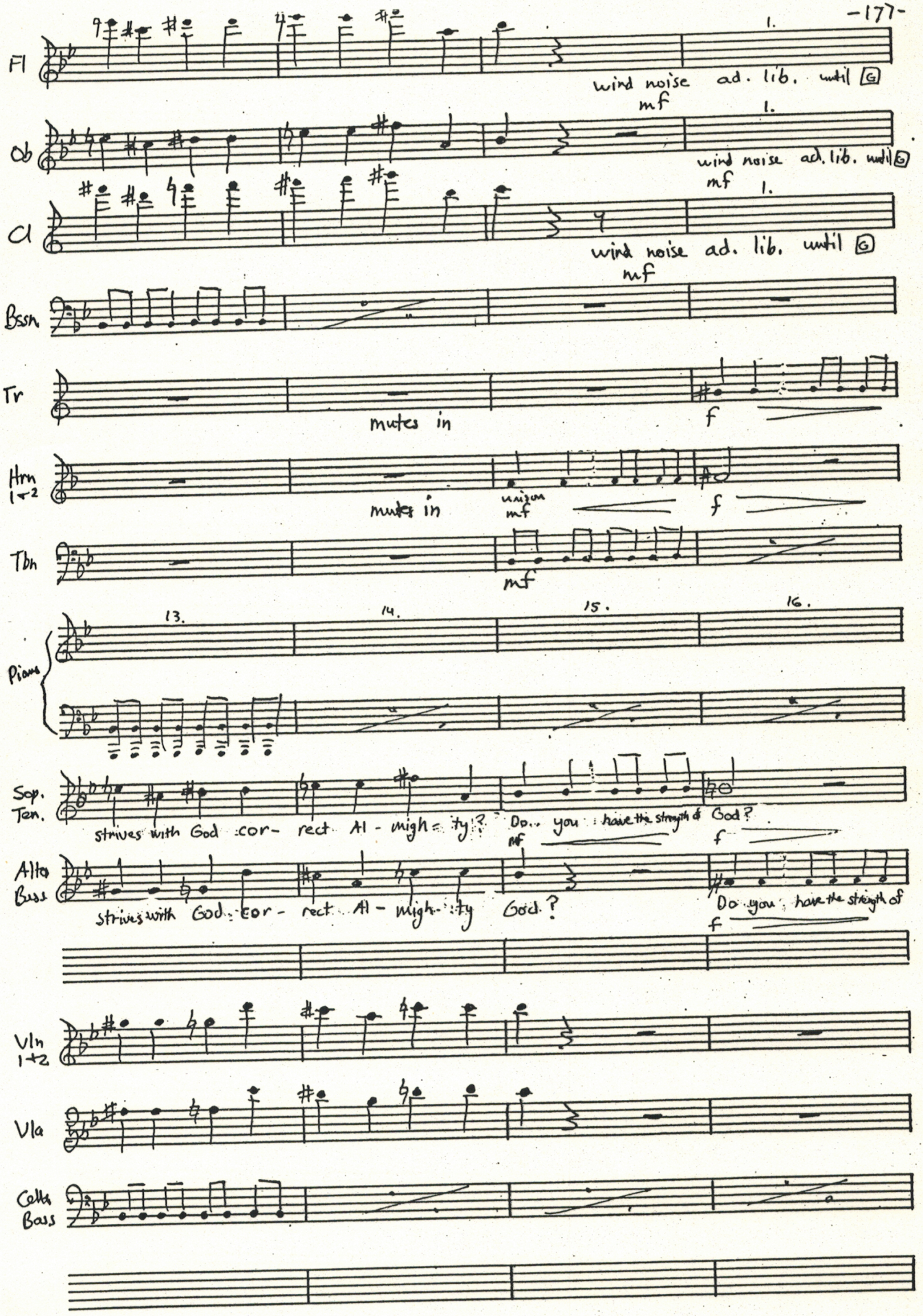
Fl
1.
wind noise ad. lib. until G
mf
Ob
1.
wind noise ad. lib. until G
mf
Cl
1.
wind noise ad. lib. until G
mf
Bssn.
Tr
mutes in
f
Hrn 1+2
mutes in
unison
mf
f
Tbn
mf
Piano
13.
14.
15.
16.
Sop. Ten.
strives with God cor- rect Al - migh- ty? Do you have the strength of God?
mf
f
Alto Bass
strives with God cor- rect Al - migh- ty God?
Do you have the strength of
f
Vln 1+2
Vla
Cello Bass

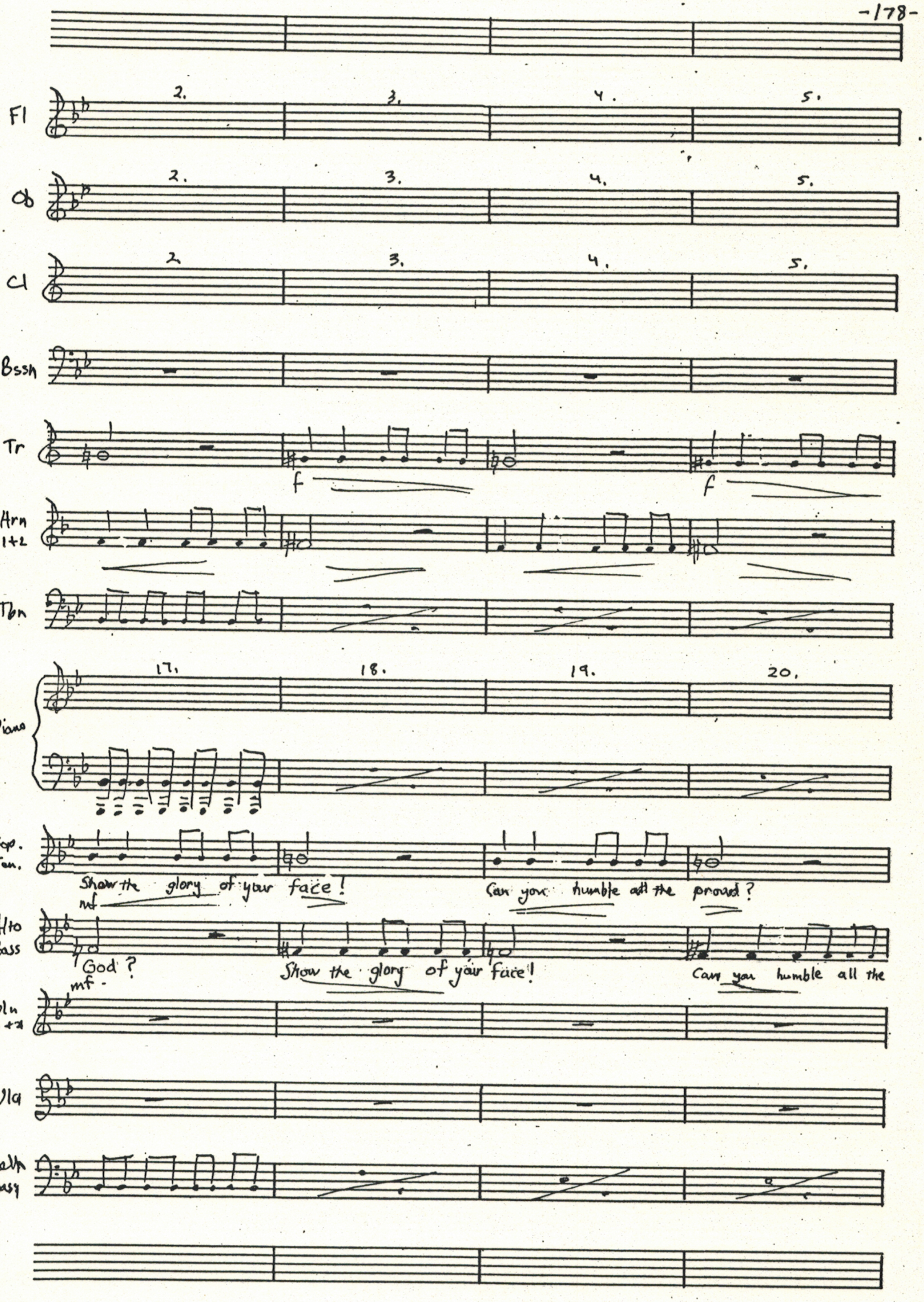
Fl
2.
3.
4.
5.
Ob
2.
3.
4.
5.
Cl
2.
3.
4.
5.
Bssn
Tr
f
f
Hrn
1+2
Tbn
Piano
17.
18.
19.
20.
Sop.
Ten.
Show the glory of your face!
mf
Can you humble all the proud?
Alto
Bass
God?
mf
Show the glory of your face!
Can you humble all the
Vln
1+2
Vla
Cello
Bass

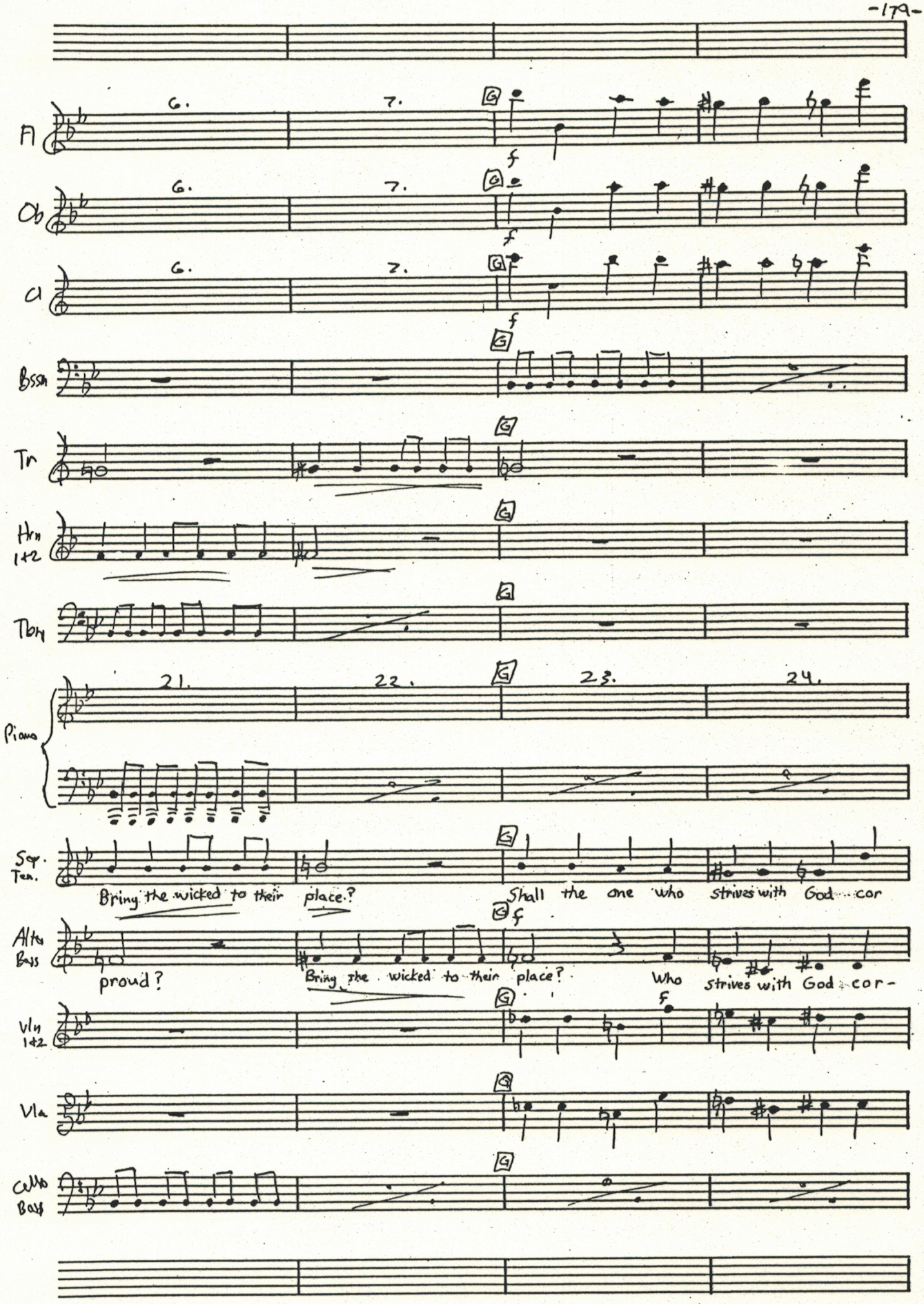
Fl
Ob
Cl
Bssn
Tr
Hrn 1+2
Tbn
Piano
Sop. Ten.
Bring the wicked to their place?
Shall the one who strives with God cor
Alto Bass
proud?
Bring the wicked to their place?
Who strives with God cor-
Vln 1+2
Vla
Cello Bass

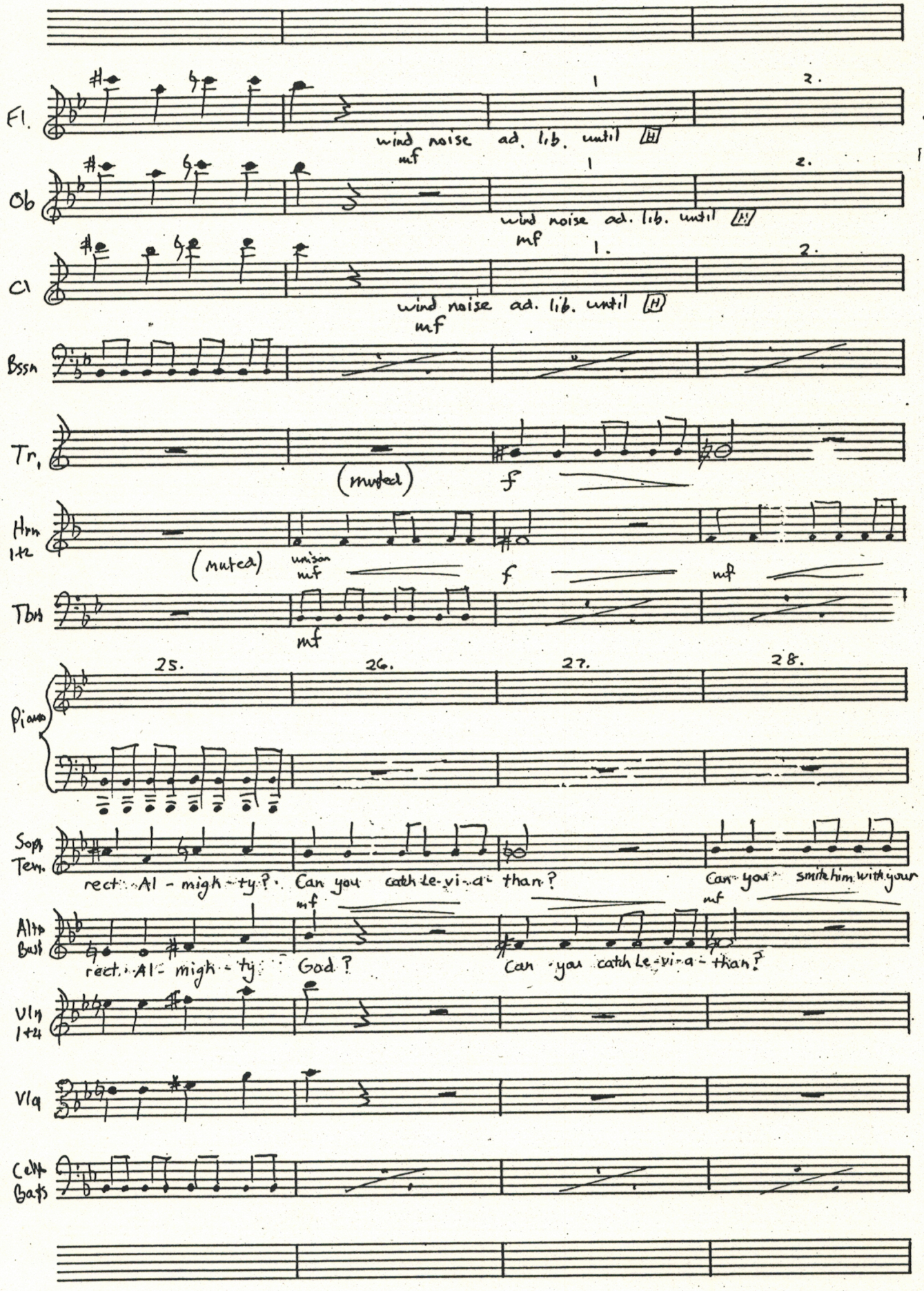
Fl.
wind noise ad. lib. until H
mf
1
2.
Ob
wind noise ad. lib. until H
mf
1
2.
Cl
wind noise ad. lib. until H
mf
1.
2.
Bssn
Tr. 1
(muted)
f
Hrn 1+2
(muted)
unison
mf
f
mf
Tbn
mf
25.
26.
27.
28.
Piano
Sop. Ten.
rect. Al - migh - ty? Can you catch Le - vi - a - than?
Can you smite him with your
mf
Alto Bass
mf
rect. Al - migh - ty God?
Can you catch Le - vi - a - than?
Vln 1+2
Vla
Celli Bass

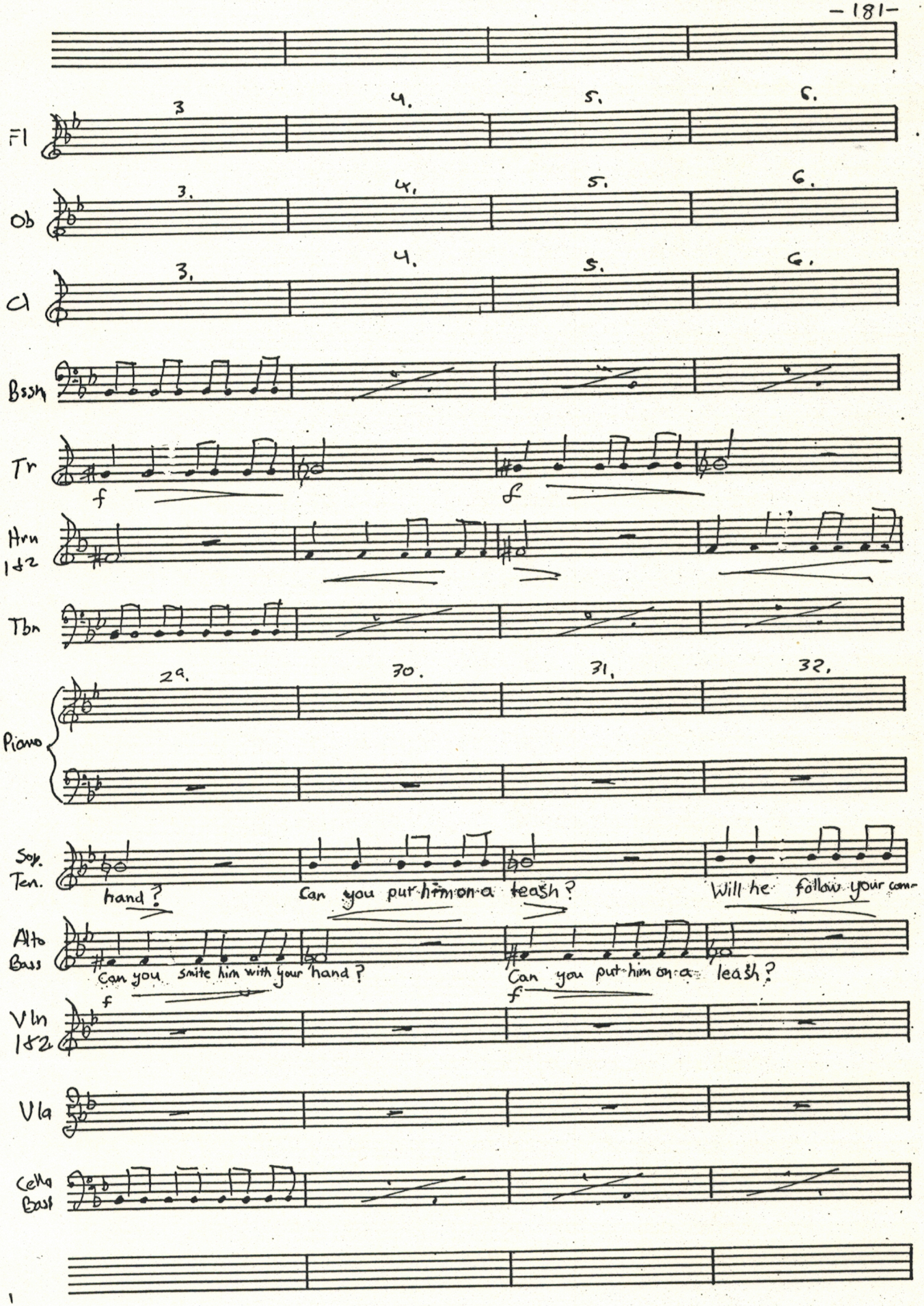
3
4.
5.
6.
Fl
Ob
Cl
Bssn
Tr
f
f
Hrn
1&2
Tbn
29.
30.
31.
32.
Piano
Sop.
Ten.
hand?
Can you put him on a leash?
Will he follow your com-
Alto
Bass
Can you smite him with your hand?
Can you put him on a leash?
f
f
Vln
1&2
Vla
Cello
Bass

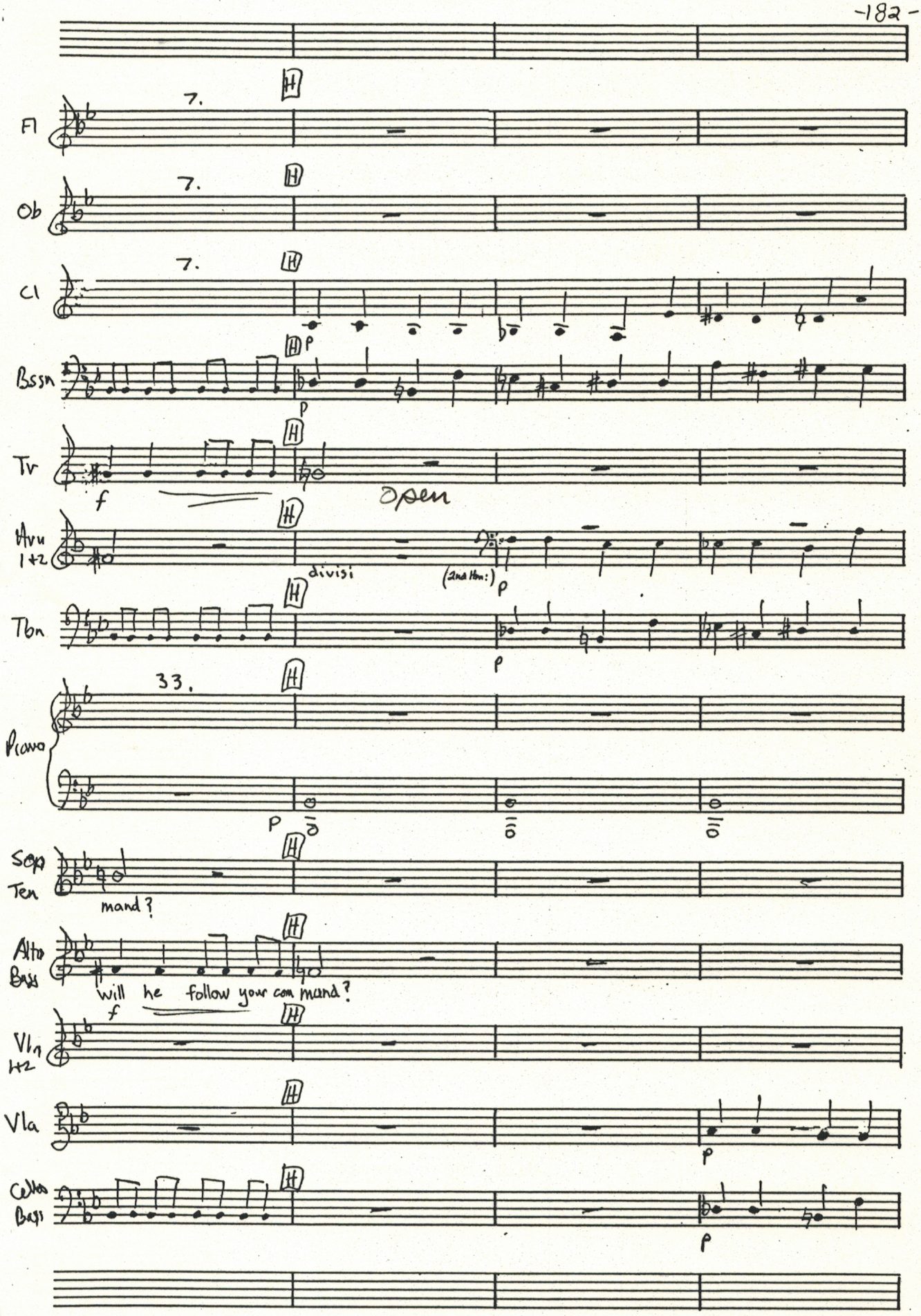
7.
Fl
7.
Ob
7.
Cl
p
Bssn
p
Tr
f
open
Hrn 1+2
divisi
(2nd Hrn:)
p
Tbn
p
33.
Piano
p
Sop Ten
mand?
Alto Bass
will he follow your com mand?
f
Vln 1+2
Vla
p
Cellos Bass
p

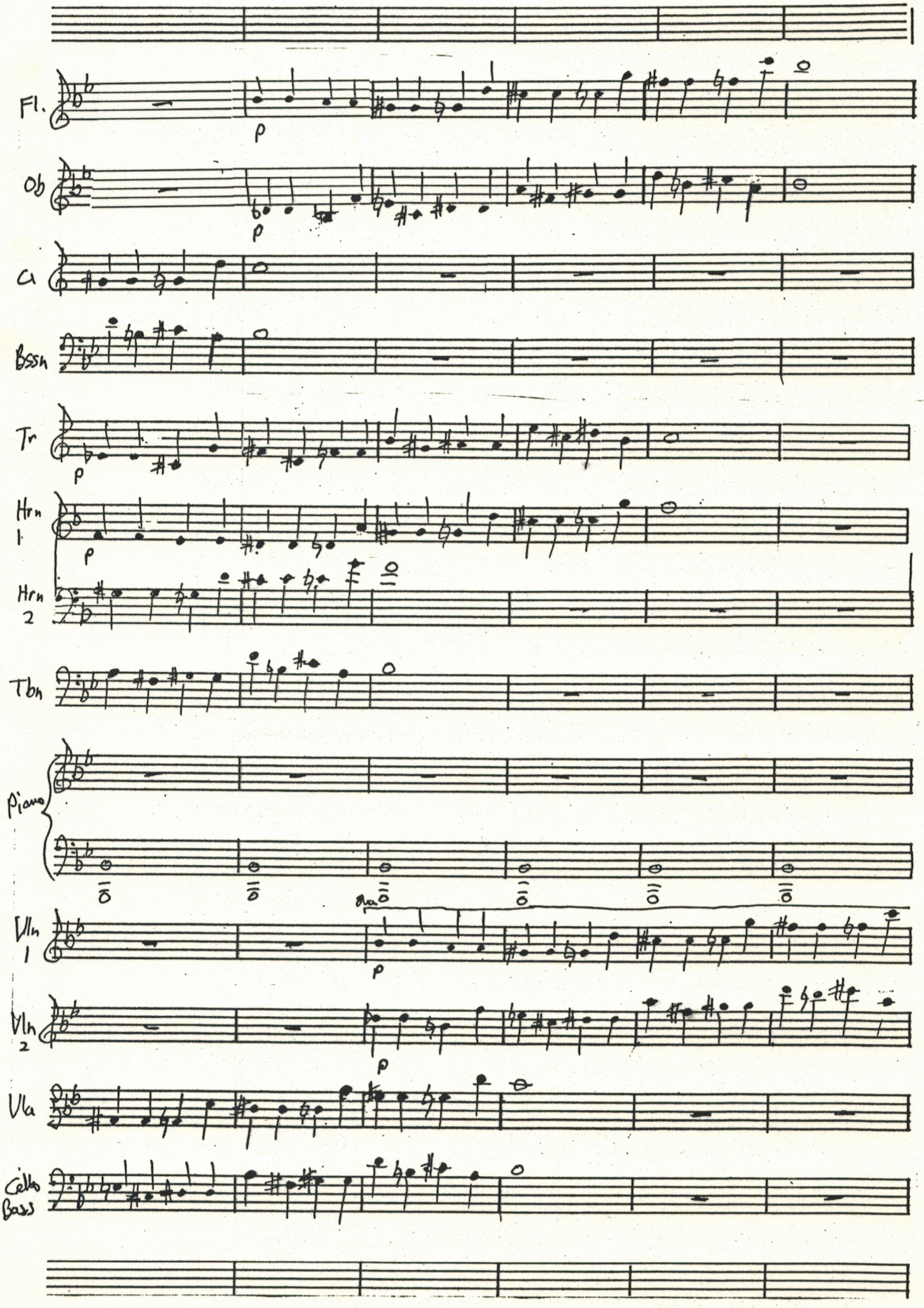
Fl.
Ob
Cl
Bssn
Tr
Hrn 1
Hrn 2
Tbn
Piano
Vln 1
Vln 2
Vla
Cello Bass
p

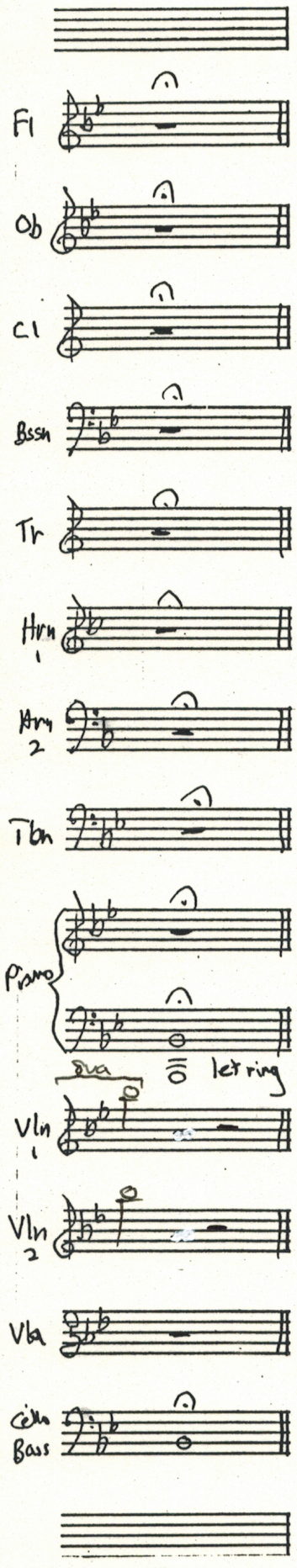

Job: Oh, God, in everything you do
nothing is withheld from you.

I have said what I did not know
things to wonderful for me to know

I abhor myself; my heart is rent
in dust and ash I now repent

(Enter Eliphaz, Bildad, Zophar with offering of Bulls and Rams)

Eliphaz: Job, God has spoken to us
about our sin against you and Him.
Take this offering and offer it to God
so we may be forgiven.

Hold through Job's dialogue. Cut off before friends enter